



User Manual

DC-8600/8600Pro Card Printer



Important Safety Instructions (English)

Read the following instructions thoroughly before starting up your printer.

- Never carry out maintenance or repair work yourself. Always contact a qualified service technician.
- Keep this Operator's Manual in a place which is easily accessible at all times.
- Place the printer on a solid and even base so that it cannot fall.
- Never place the printer in the vicinity of inflammable gas or explosive substances.
- Ensure the printer is connected to a socket with the correct mains voltage.
- Always disconnect the printer from the mains before opening the device to perform maintenance work or remedy errors.
- Do not expose the printer to high temperatures, direct sunlight or dust.
- Keep all liquids away from the printer.
- Protect the printer from shock, impact and vibration.
- Make sure that both of the printer and the computer are switched off before connecting the data cable.
- The print head will become very hot during printing; avoid contact with the print head after printing has finished.
- Do not perform any operation or action in any way other than those provided in this manual. When in doubt, contact your Dascom dealer or your customer support.

Wichtige Sicherheitshinweise (German)

Lesen Sie bitte diese Sicherheitshinweise durch, bevor sie den Drucker in Betrieb nehmen.

- Führen Sie Wartungsarbeiten und Reparaturen keinesfalls selbst aus, sondern verständigen Sie immer einen qualifizierten Servicetechniker.
- Bewahren Sie diese Dokumentation an einem jederzeit zugänglichen Ort auf.
- Den Drucker auf stabilem und ebenem Untergrund so aufstellen, dass er nicht zu Boden fallen kann.
- Stellen Sie den Drucker keinesfalls in der Nähe von leicht entzündlichen Gasen oder explosiven Stoffen auf.
- Den Drucker nur an eine Steckdose mit der richtigen Spannung anschließen.
- Wenn Sie den Drucker vom Netz trennen wollen, den Drucker ausschalten und immer den Netzstecker an der Steckdose ziehen.
- Den Drucker weder hohen Temperaturen noch direktem Sonnenlicht und Staub aussetzen.
- Keine Flüssigkeiten mit dem Drucker in Berührung bringen.
- Den Drucker keinen Erschütterungen, Stößen oder Vibrationen aussetzen.
- Sicherstellen, dass der Drucker und der Computer ausgeschaltet sind, bevor das Datenkabel angeschlossen wird.
- Der Druckkopf wird während des Druckens heiß. Vor dem Berühren deshalb einige Zeit abkühlen lassen.
- Weichen Sie bei der Bedienung des Druckers nicht von den Anweisungen in der Dokumentation ab. Bei Unklarheiten wenden Sie sich bitte an Ihren Händler oder Ihren Kundendienst.

Consignes importantes de sécurité (French)

Lire attentivement les instructions suivantes avant de mettre l'imprimante en service.

- Ne jamais effectuer soi-même les travaux d'entretien et de réparations. Contacter toujours un dépanneur qualifié.
- Placer l'imprimante sur un support stable de façon à ce qu'elle ne puisse pas tomber.
- Ne jamais placer l'imprimante à proximité de sources de gaz aisément inflammables ou de substances explosives.
- Ne connecter l'imprimante à une prise que lorsque la tension est correcte.
- Pour déconnecter l'imprimante de l'alimentation principale, mettre l'imprimante hors tension et toujours débrancher le connecteur secteur de la prise murale.
- Ne pas exposer l'imprimante à des températures élevées, à la lumière directe du soleil ou à la poussière.
- Ne pas mettre l'imprimante en contact avec des liquides.
- Ne pas exposer l'imprimante à des chocs, impacts ou vibrations.
- S'assurer que l'imprimante et l'ordinateur sont hors tension avant de connecter le câble de données.
- La tête d'impression est brûlante pendant l'impression. C'est pourquoi laissez-la refroidir quelques instants avant d'y toucher.
- N'exécutez aucune opération ni action d'une autre manière que celle indiquée dans ce manuel. En cas de doute, veuillez contacter votre distributeur ou service après-vente.

Indicazioni di sicurezza importanti (Italian)

Prima di mettere in funzione la stampante, leggere attentamente le seguenti indicazioni.

Non eseguire mai da sé gli interventi di manutenzione e riparazione, ma rivolgersi sempre a un tecnico di assistenza qualificato.

- Conservare le presenti istruzioni per l'uso in un luogo sempre accessibile.
- Collocare la stampante su una superficie stabile, per evitare che cada a terra.
- Non collocare la stampante in prossimità di gas facilmente infiammabili o di sostanze esplosive.
- Collegare la stampante a una presa di corrente con tensione adeguata.
- Per scollegare la stampante dalla rete di alimentazione, spegnere la stampante e disinserire sempre il connettore di rete dalla presa.
- Non esporre la stampante ad elevate temperature né alla luce solare diretta e alla polvere.
- Evitare il contatto della stampante con liquidi.
- Non esporre la stampante a colpi, scosse o vibrazioni.
- Verificare che la stampante e il computer siano spenti prima di collegare il cavo di trasmissione dati.
- Durante la stampa, la testina si surriscalda notevolmente. Prima di toccarla, se necessario opportuno quindi lasciarla raffreddare qualche istante.
- Non eseguire alcuna operazione o azione se non nella maniera descritta nel presente manuale. In caso di dubbio, contattare il rivenditore o dalla società incaricata dell'assistenza.

Instrucciones de seguridad importantes (Spanish)

Lea las siguientes instrucciones con esmero antes de poner la impresora en servicio.

Nunca lleve a cabo trabajos de mantenimiento o reparación Ud. mismo, sino consulte a un técnico de servicio calificado.

- Guarde las presentes instrucciones de servicio en un lugar de fácil acceso en cualquier momento.
- Ponga la impresora sobre un base estable de manera que no pueda caer al suelo.
- Nunca coloque la impresora en la vecindad de gases de fácil inflamabilidad o sustancias explosivas.
- Asegure conectar la impresora sólo a un enchufe con un voltaje correcto.
- Cuando quiera desconectar la impresora de la red, apague la impresora y siempre tire la clavija de alimentación del enchufe.
- No exponga la impresora a temperaturas altas, a la luz solar directa y al polvo.
- No ponga la impresora en contacto con fluidos.
- Nunca exponga la impresora a sacudidas, choques o vibraciones.
- Asegúrese de que la impresora y el ordenador estén apagados antes de conectar el cable de datos.
- La cabeza de impresión se pone muy caliente durante la impresión. Por lo tanto, deje enfriarlo algún tiempo antes de tocarla.
- No permita que se realice cualquier operación o acción de una forma diferente a lo que se señala en el manual. En caso de duda, póngase en contacto con su comerciante o con su servicio post-venta.

Правила по технике безопасности. (Russian)

Прочитайте, пожалуйста, инструкцию по технике безопасности перед включением в работу принтера.

- Не выполняйте технические работы и ремонт техники самостоятельно, но сообщайте о неисправностях квалифицированным сервисным техникам.
- Данная инструкция должна быть всегда доступна каждому пользователю.
- Установите принтер на ровном и стабильном месте так, чтобы он не смог упасть на пол.
- Ни в коем случае не ставьте принтер вблизи легко воспламеняющихся газов и взрывчатых веществ.
- Включайте принтер в розетку только с соответствующим напряжением.
- Если Вы хотите отключить принтер от напряжения, сначала выключите принтер сам и затем выньте штекер из розетки.
- Берегите принтер от нагревания, от попадания на него прямых солнечных лучей и пыли.
- Не допускайте попадания жидкости на принтер.
- Нельзя подвергать принтер тряске, ударам и вибрации.
- Убедитесь, что принтер и компьютер выключены, только после этого соедините принтер с компьютером.
- Печатающая головка нагревается во время работы принтера. Поэтому подождите какое-то время, прежде чем дотронуться до нее.
- Пользуйтесь принтером так, как это написано в документации. Если у Вас возникают неясности, обращайтесь с вопросами к Вашим продавцам или в сервисный центр.

Instruções Importantes sobre Segurança (Portuguese)

Leia as instruções de segurança antes de usar a impressora.

- Consulte sempre um técnico qualificado para executar uma reparação .
- Coloque a impressora sobre uma base sólida e nivelada, para que ela não sofra quedas.
- Jamais instale a impressora nas proximidades de lugares onde haja gás inflamável ou substâncias explosivas.
- Assegure-se de conectar a impressora à tomada elétrica com a voltagem apropriada.
- Quando desligar a impressora da rede, desligue sempre a impressora e retire o cabo da tomada.
- Não exponha a impressora a temperaturas altas ou luz solar direta.
- Não aproxime substâncias líquidas da impressora.
- Proteja a impressora de choques, impactos e vibrações.
- Desligue a impressora e o computador antes de conectar o cabo da rede.
- A cabeça da impressora pode ficar muito quente . Portanto, espere algum tempo antes de tocá-la.
- Não faça nenhuma operação ou ação além das recomendadas neste manual. Em caso de dúvida, contate seu revendedor ou companhia de serviço.

Önemli Güvenlik Talimatları (Turkish)

Lütfen, yazıcıyı işleme geçirmeden önce bu güvenlik talimatlarını bütünüyle dikkatle okuyun.

- Bakım ve tamir çalışmalarını kesinlikle ve hiçbir surette kendi başınıza yapmayın; her zaman kalifiye bir uzman servis-teknişyenine haber verin.
- Yazıcıyı, üzerinden yere düşmesi mümkün olmayacak sabit ve düz bir zemine yerleştirin.
- Yazıcıyı kesinlikle ve hiçbir surette kolayca yanabilecek gaz veya patlayıcı maddeler içeren nesnelere yakınına koymayın.
- Yazıcı akım kablosunu sadece doğru gerilime sahip bir prize takın.
- Yazıcıyı şebeke ağından ayırmak istediğinizde, yazıcıyı kapatın ve ağ-fişini her zaman prizden çıkartın.
- Yazıcıyı ne yüksek ısı ne de doğrudan güneş ışığına ve toza mâruz kalan mekânlarda bulundurun.
- Yazıcı hiçbir sıvı maddeyle temasta olmamalıdır.
- Yazıcı hiçbir sarsıntıya, darbeye veya titreşime mâruz kalmamalıdır.
- Veri kablosu bağlanmadan önce hem yazıcının hem de bilgisayarın kapalı olduklarından emin olmalısınız.
- Yazıcının başı basma esnasında yüksek ısıya ulaşıyor. Bu yüzden lütfen dokunmadan önce kısa süre soğumasını bekleyin.
- Yazıcının işletimi ve kullanımında bu dokümantasyondaki talimatların hiç dışına çıkmayın. Sorunlu görünen hususlarda lütfen imâlatçınıza veya müşteri hizmetleri servisimize başvurun.

TRADEMARK ACKNOWLEDGEMENTS

“IBM” is a trademark of International Business Machines Corporation.

“EPSON” is a trademark of Epson America Incorporated.

“DEC” is a trademark of Digital Equipment Corporation.

“Centronics” is a trademark of Centronics Data Computer Corporation.

“DOS” is a trademark of Microsoft Corporation.

“SAP” is a trademark of SAP AG.

“Windows”, “Windows 7”, “Windows 8”, “Windows 95”, “Windows 98”, “Windows NT”, “Windows 2000”, “Windows 2003/2008/2012/2012R2 Server”, “Windows XP” and “Windows Vista” are trademarks of Microsoft Corporation.

All other product names and company names appearing in this manual are the registered trademarks or trademarks of their respective holders.

Approvals



This device fulfils the European standards requirements by complying with the Directive relating to electromagnetic compatibility and relating to low-voltage electrical equipment. Furthermore, it fulfils the requirements for RoHS and RED if applicable.

Conformity with the above-mentioned Directives is indicated by the CE symbol attached to the device.

Note: Conformity may be affected by:

- using interface cables not complying with the specifications
- non-observance of important instructions in the operator’s manual
- installing components not approved for this device by the manufacturer
- unauthorized manipulation



Dieses Gerät erfüllt die Anforderungen der Europäischen Normen durch Einhaltung der Richtlinien bezüglich der Elektromagnetischen Verträglichkeit sowie bezüglich Elektrischer Betriebsmittel mit Niederspannung. Des Weiteren werden die Anforderungen bezüglich RoHS und falls anwendbar RED erfüllt.

Die Konformität zu den oben angeführten Richtlinien ist durch das am Gerät angebrachte CE-Zeichen gekennzeichnet.

Hinweis: Die Konformität kann beeinflusst werden durch:

- Benutzung von nicht spezifizierten Schnittstellen
- Nichtbeachtung wichtiger Hinweise der Bedienungsanleitung
- Ersetzen von Bauteilen, die nicht vom Hersteller für dieses Gerät freigegeben wurden
- Eingriffe durch Unbefugte



This device complies with the requirements of the United Kingdom (UK) legislation of Electrical Safety Regulations, Electromagnetic Compatibility Regulations, if applicable the Radio Regulations and the Restriction of the Hazardous Substances in Electrical and Electronic Equipment Regulations.

WARNING: Grounding safety

Before powering on, it is important to check the integrity of the ground wire to ensure the safe operation of the equipment. Improper grounding can result in electric shock, damage to equipment, or other dangerous situations.

Follow these steps:

- Check the ground wire connection: Make sure that the ground wire is securely connected to the ground terminal of the appliance and that the ground terminal is well connected to the ground wire of the power outlet.
- Verify Ground Resistance: Measure the ground resistance with appropriate test instruments to ensure it meets local electrical code requirements.
- Check the power outlet: Confirm that the grounding function of the power outlet is normal, and ask a professional electrician to check if necessary.

Note: Do not power on if the ground wire is damaged or poorly connected. Contact a professional immediately for repair or replacement.

FCC STATEMENT

1. This device complies with Part 15 of the FCC Rules. Operation is subject to the following two conditions:
 - i. This device may not cause harmful interference.
 - ii. This device must accept any interference received, including interference that may cause undesired operation.

2. Changes or modifications not expressly approved by the party responsible for compliance could void the user's authority to operate the equipment.



This equipment has been tested and found to comply with the limits for a Class B digital device, pursuant to Part 15 of the FCC Rules. These limits are designed to provide reasonable protection against harmful interference in a residential installation.

This equipment generates uses and can radiate radio frequency energy and, if not installed and used in accordance with Dascom instructions, may cause harmful interference to radio communications. However, there is no guarantee that interference will not occur in a particular installation. If this equipment does cause harmful interference to radio or television reception, which can be determined by turning the equipment off and on, the user is encouraged to try to correct the interference by one or more of the following measures:

- Re-orientate or relocate the receiving antenna.
- Increase the separation between the equipment (printer) and receiver.
- Connect the equipment into an electrical outlet on a circuit different from that to which the receiver is connected.
- Consult your dealer or an experienced radio/TV technician for help.

RF Exposure





This equipment complies with FCC radiation exposure limits set forth for an uncontrolled environment. This equipment should be installed and operated with minimum distance of 20 cm between the radiator and your body. This transmitter must not be co-located or operating in conjunction with any other antenna or transmitter.

About This Manual

This manual provides information to operators of DC-8600/8600Pro to describe basic operation to enable safe and correct use of the printer.

Symbol Description

The symbols in this manual are identified by their level of importance, as defined below. Read the following carefully before handling the product.

	CAUTION: Provides information that must be observed to prevent damage to the equipment or data loss .
	NOTE: Advises you of information that is essential to complete a task.
	CAUTION: Keep your body away from moving part.
	CAUTION: Hot ! Do not touch the parts till the printer has been switch off in half hour, otherwise it will hurt your fingers.

Related Software and Documents

Related Software and Documents

Software/document name	Description
DC-8600/8600Pro User Manual	This manual.
DC-8600/8600Pro Maintenance Manual	This manual provides qualified developer/ engineers / technicians with additional technical information.

TABLE OF CONTENTS

CHAPTER 1. INTRODUCTION.....	1
1.1 Unpacking.....	1
1.2 Operating the Printer Safely.....	4
1.3 Printer Components.....	7
1.3.1 The front side of the printer.....	7
1.3.2 The profile of printer.....	8
1.3.3 The rear side of the printer.....	9
1.3.4 Control Panel.....	10
1.4 Attaching Power.....	11
1.5 Connecting to Computer.....	12
1.6 Installing Driver.....	13
1.6.1 Installing Windows Driver.....	13
1.6.2 Installing OSx Driver.....	22
CHAPTER 2. INSTALLATION.....	30
2.1 Installing Cards.....	30
2.1.1 Card Specifications.....	30
2.1.2 Setting the Card Thickness.....	31
2.1.3 Adjust the card inlet according to the thickness of the cards.....	33
2.1.4 Face Up/Down Stacking for Output Cards.....	34
2.1.5 Optimizing Print Quality.....	34
2.1.6 Managing Rejected Cards.....	35
2.1.7 200 Cards Hopper Cassette (optional).....	36
2.2 Manipulating the cassettes.....	38
2.3 Replacing the Ribbon.....	39
2.4 Replacing the Retransfer Film.....	42
2.5 Replacing the Cleaning Roller.....	46
2.6 Installing the Output Tray.....	49
2.7 Installing the Reject Bin.....	49
2.8 Card Printing.....	50
2.8.1 Using Card Editor.....	50
2.8.2 Using Driver.....	53
2.9 Firmware update.....	64
CHAPTER 3. NORMAL MODE AND USER MODE.....	66
3.1 Normal Mode.....	66
3.2 Printer Setup.....	67
3.3 The major menus.....	69

3.3.1 Local info.....	69
3.3.2 Basic mode.....	70
3.3.3 Advanced mode.....	73
3.3.4 Maintenance mode.....	73
CHAPTER 4. CLEANING.....	74
4.1 Cleaning with a Cleaning Card.....	74
4.2 Cleaning the Cleaning Roller.....	75
4.3 Cleaning the Feeding Roller.....	75
4.4 Cleaning the Transport Roller.....	76
CHAPTER 5. TROUBLESHOOTING.....	77
5.1 Warning Messages and Troubleshooting.....	77
5.2 Valuable Help from You for Troubleshooting.....	79
5.3 Troubleshooting.....	80
5.3.1 Faults Related to Printing.....	80
5.3.2 Clear Jammed Card.....	83
5.3.3 Change the Print Head.....	84
5.4 Technical support.....	85
5.4.1 DASCUM partner network.....	85
5.4.2 More information.....	85
CHAPTER 6. SPECIFICATION.....	86
Appendix I: Physical locks (optional).....	87
Appendix II: Wireless Communication (optional).....	89
Appendix III: Declaration of Conformity.....	94
Appendix IV: EU Declaration of Conformity (DoC).....	95

CHAPTER 1. INTRODUCTION

Thank you for choosing Dascom DC-8600/8600Pro card printer. You can print high-quality cards of different colors and styles with this printer. The printer should use the consumables and accessories provided by Dascom. For more details, please visit our website www.dascom.com.

1.1 Unpacking

Open the package, take out the printer and remove the protect material. Check if the parts and accessories in the box are complete as the following picture. If you found any damage, please contact the carrier and notify your authorized Dascom reseller to realize the steps to be taken.



When repairing the printer, you must provide the complete original package (outer crate, wedge and package). If send back the printer without original package, or the accessories are damaged in transit, the warranty of accessories will be invalid. The new packing charge for the printer will be charged by yourself.



Printer



Cleaning Card



Installation Guide

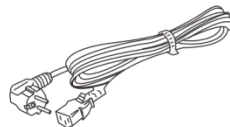

Power Cord

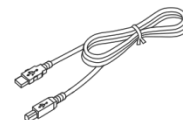

USB Cable

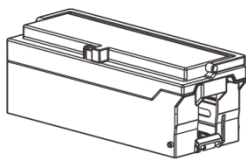

Card Cassette

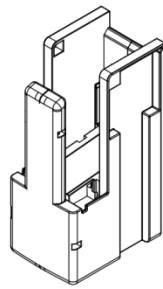

Output Tray

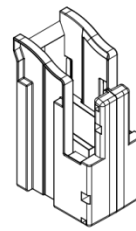

Reject Bin

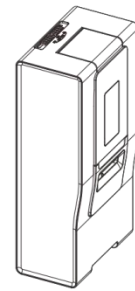

Cassette(Optional)*

*The optional 200 Cards Hopper Cassette is only available as/with a separate model!



The package contents vary with different customized order requirements.

Package Contents:

Standard	Printer	1 unit
	Card cassette	1 unit
	Reject bin	1 piece
	Output tray	1 piece
	Power cord	1 piece
	USB cable	1 piece
	Cleaning Card	1 piece
	Graphic Installation Guide	1 piece

■ Remove the packaging

Remove protective material as shown below before the printer power on.

- ① Pinch the box locker, loosen and remove it (2 in front, 2 in the back, 4 in total)
- ② Hold the handles on both sides of the box and then pull up the box.

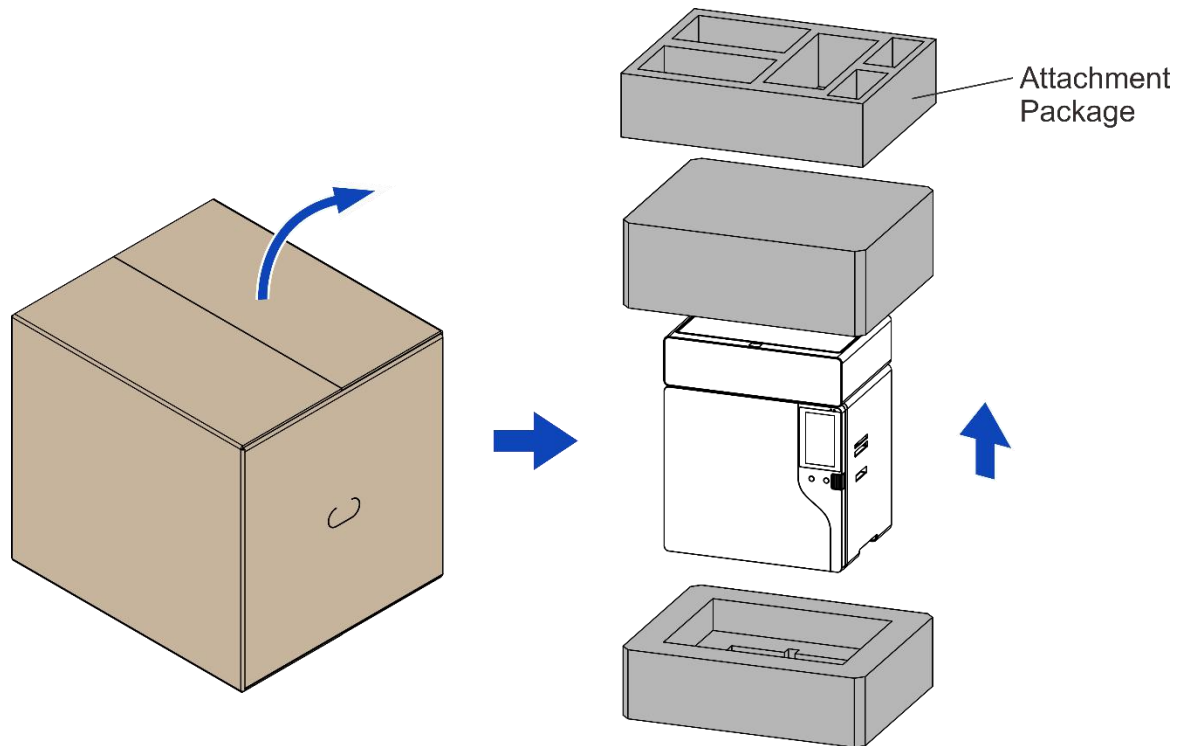

1.2 Operating the Printer Safely

The following precautions must be observed to assure safe operation of your printer. Do not do anything that is not described in this manual. Doing so could cause an unexpected failure. The manufacturer is not responsible for any problems caused by incorrect operation of the printer.

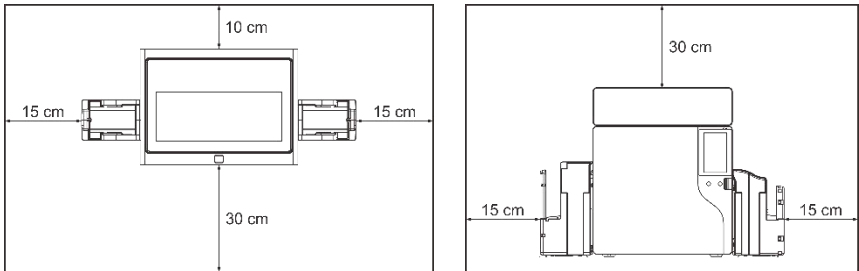
Installation location	Do not install the printer in a damp or dusty location.
	Do not install the printer near flammable or explosive materials or a heater, stove or any other device that produces heat. Do not place the printer near volatile combustible materials such as combustible materials.
	Place the printer away from walls, as shown in the diagram below, to maintain air flow. Also, maintain at least 30 cm (12 inches) of open space above the printer. Blocking vents may cause the printer to overheat and fail prematurely.
	
	Do not install printer on an unstable table, on a slant, or any place where there is excessive vibration.
	Do not install the printer in a location susceptible to rapid fluctuations in temperature.
	Do not install the printer in a location exposed to direct sunlight.

Power supply	Use a dedicated power cable and do not use an extension cord with multiple outlets.
	Be sure to remove any dust from the plug and electrical outlet. Humidity produces a micro-current on the surface causing overheating.
	Do not damage or modify the Power Cable. Also, do not place heavy objects, pull, or bend power cord excessively.
	Do not plug in or unplug the Power Cable if your hands are wet.
	Ensure a ground wire is connected. When connecting the ground wire, note the following cautions. Recommended connections for ground wires Electrical outlet ground terminal Ground terminals installed as type A, B, or C A copper rod 65 cm (25.6 inches) or longer buried in the ground. Not permitted for ground wires Gas piping (risk of fire or explosion) Water pipes or taps (water pipes that include plastic piping cannot act as a ground. However, if a water pipe is configured to act as a ground, then connection of a ground wire is permitted.) Telephone line ground wires or lightning conductors (danger of high current flow in the event of a lightning strike.)
	Be sure to turn off power and unplug the plug from electrical outlet before moving the printer.
	Pull on the plug or cable when unplugging it from an electrical outlet.
	Do not use an under-rated extension cord.
	Do not use flammable sprays near the printer.
	Do not touch anything inside the printer unless specified in this manual.
Handling	Do not place heavy items on the printer and do not lean on the printer.
	While the printer is operating, do not turn off the power, unplug the power cable, or look inside (open) the printer.

**WARNING**

The lower part of the Top Access Cover, the printer internal heat roller section, and the thermal head section become very hot. Ensure you do not touch these three locations.



- The cooling fan is always running for cooling inside the printer. This is not a malfunction.
- Contact your reseller if there is a current leak.
- The printer may cause static, flickering or interrupt reception of televisions or radios if they are too close to the printer.
- The lower part of cover top, internal heating platen and printer head may produce high temperature, please don't touch these three parts.



Under the following conditions images on cards may deteriorate or cards may warp after printing:

- The surface of the card is in contact for an extended period with a vinyl card holder or synthetic leather or other material that contains a plasticizer.
- The surface of the card is exposed to direct sunlight for an extended period.
- The card is repeatedly rubbed against a hard object such as a key.
- The faces of two cards are in contact for an extended period.
- The card is kept for an extended period in a very hot location such as a car parked in the sun.
- The card is bent, or used with excessive force.

If a card with a magnetic strip is placed near a magnetic source, the data on the strip could become corrupted.

Additionally, if an IC chip card is bent, or used with excessive force, the IC chip may be damaged.

1.3 Printer Components

1.3.1 The front side of the printer

Printer components and their functions are shown as below :

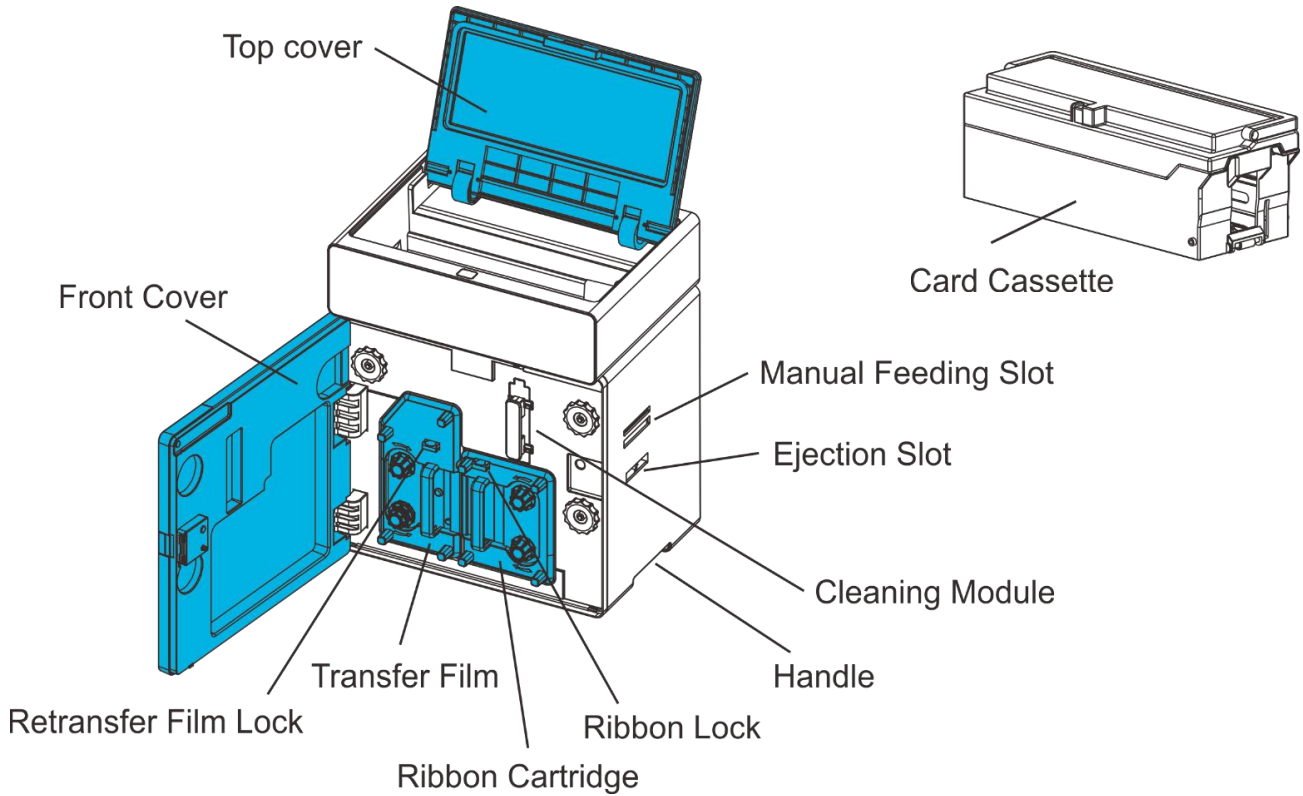

Component Name	Function
Top cover	Open when loading cards or cleaning the feeding roller.
Front cover	Open when changing print ribbons and retransfer film, and when cleaning the Cleaning Roller.
Retransfer film lock	When loading retransfer film, move the lock switch away from retransfer film cartridge to release.
Retransfer film cartridge	Retransfer film. This is where you install retransfer (INTM) film
Ribbon cartridge	Ribbon cartridge. This is where you install color print ribbon.
Ribbon cartridge lock	When loading ribbon, move the lock switch away from print ribbon cartridge to release.
Handle	Move the printer.
Cleaning module	Remove when replacing the Cleaning shaft sleeve.
Ejection slot	Cards are ejected through this slot.
Manual feeding slot	Manually feed cards one at a time, or single-feed.
Card cassette	Up to 250 0.76mm / 30-mil cards can be loaded at a time. You can adjust the gate gap to match card thickness. Factory default is set so the gap corresponds to feeding of cards of 0.76 mm / 30-mil cards.

1.3.2 The profile of printer

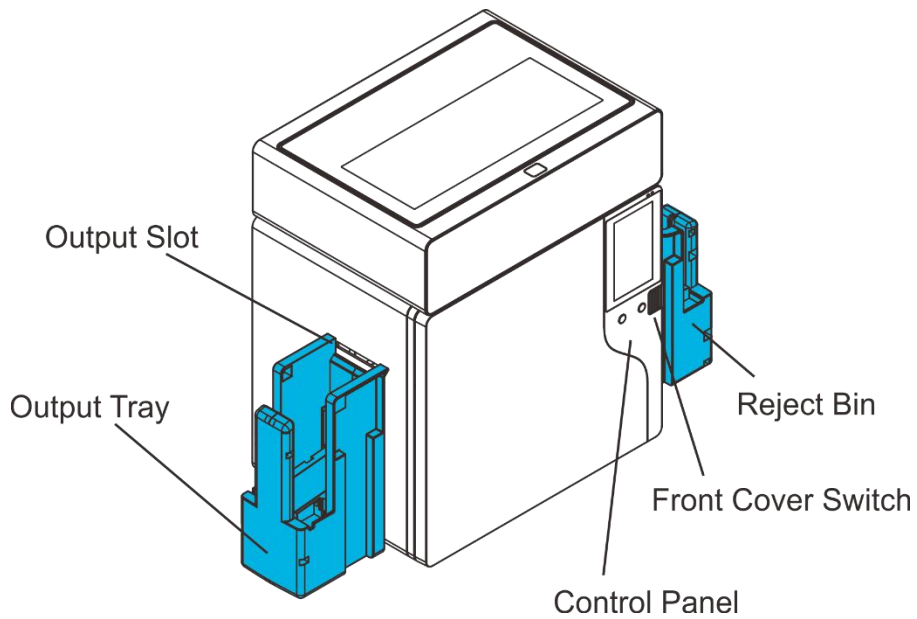

Component Name	Function
Output slot	Ejects correctly printed cards.
Output tray	Catches / collects correctly printed cards
Reject bin	Cards with errors are placed here
Front cover switch	Front Cover opening switch. Press to open the Front Cover.
Control panel	Includes the keys, the LCD Panel, and LED indicator for operating the printer.

1.3.3 The rear side of the printer

Standard:

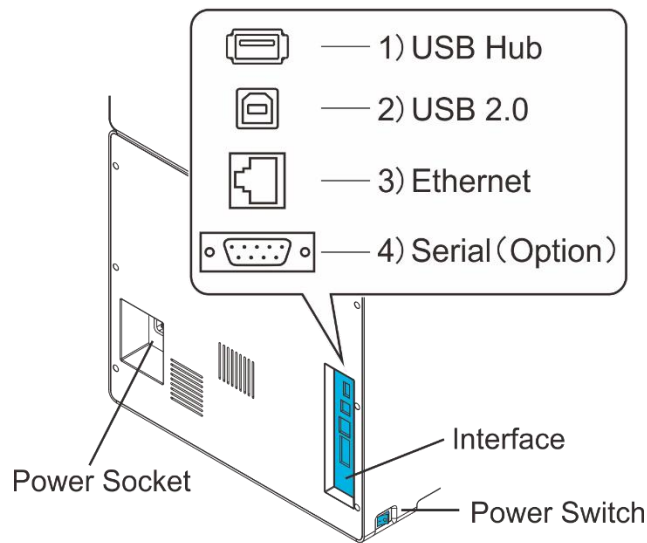

Option (System Board):

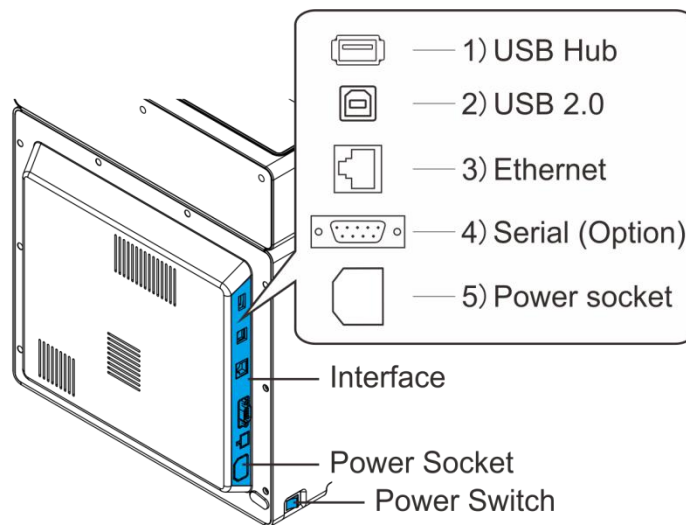

Component Name	Function
Interface	USB Hub, USB 2.0 and Ethernet as standard interface, Serial 1 and serial 2 as optional.
Power switch	Turns power on and off.
Power socket	Used to connect Power Cable.

1.3.4 Control Panel



Button

There are two buttons.

Logo	Name	Function
	Left key	Press and hold the left key to turn on the device. When the panel displays "selection mode", release the left key and click again to enter the selection of the following functions ① Unlock CE Tool Unlocking CE Professional and Enterprise editions ② Unlock functions Unlock printer single/double-sided function
	Right Key	Reset the printer when an error is reported, or perform other specific functions
	Left key and Right Key	Touch screen unlocking function: click the left and right keys simultaneously to unlock the display screen and enter the menu for settings. This function prevents accidental menu entry during daily use.

Status LED and buzzer

There are two LED lights: blue means ready, red means error;

The combinations of different lights and buzzer mean different status of printer:

Printer Status	Ready LED (Blue)	Error LED (Red)	buzzer
Initiating	Flashes	Flashes	/
Heating			
Ready	On	Off	/
Menu setup	On	On	/
Printing	Flashes	Off	/
Warning	Flashes	Flashes	/
Error	Off	On	Buzz constantly

LCD

User can learn status of printer and modify the parameters of printer via the LCD.

1.4 Attaching Power

1. Make sure the printer and the computer are powered off.
2. Connect the power cord to the printer.
3. Connect the power cord to the power socket.
4. Ensure the power cord is securely connected. Turn on the printer power button.

■ Standard:

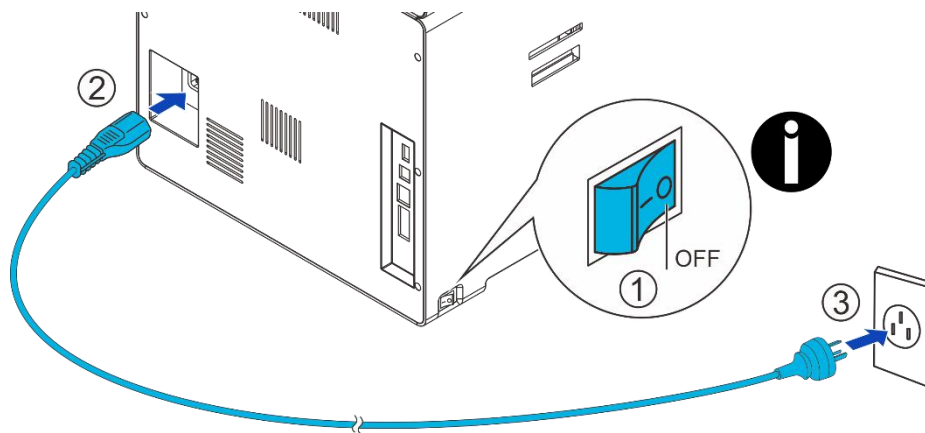

■ Option (System Board):

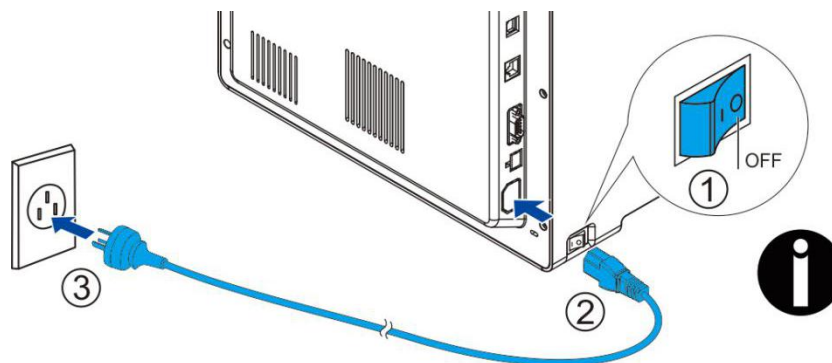

-
- 1) Press the power switch: “—”, switch on the printer;
 - 2) Press the power switch: “O”, switch off the printer.
-

1.5 Connecting to Computer

The standard config ports of this printer are USB port and Ethernet port. All the ports are behind of the printer, please choose the proper port.

1. Ensure your printer is switch off.
2. Insert the interface cable into the corresponding port.
3. Connect the other end of the interface cable to the host computer.

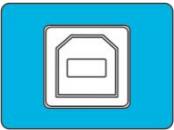

■ Standard:

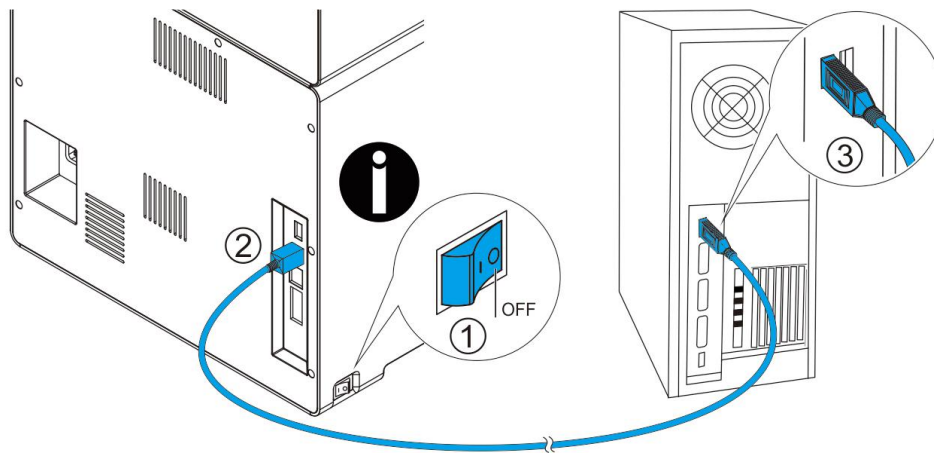

■ Option (System Board):

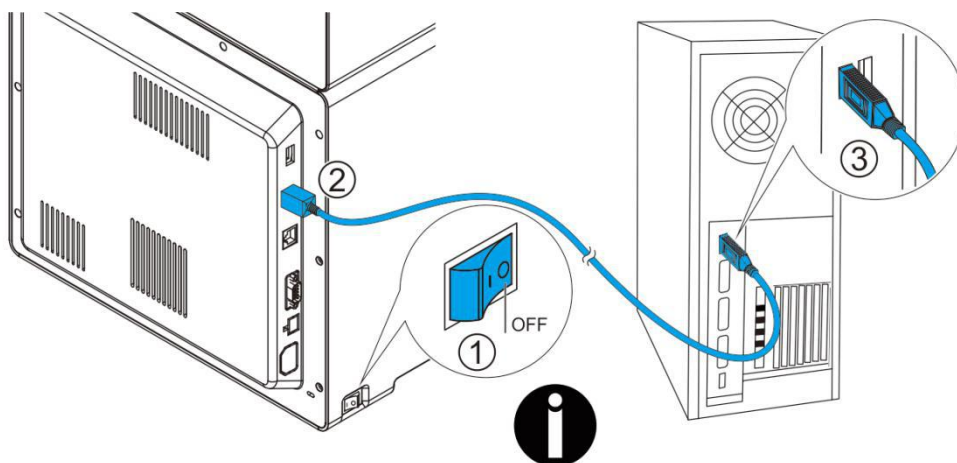

1.6 Installing Driver

The driver is the connection and transformation platform between the printer and the computer operating system to achieve the interactive processing of the information. User can set up relevant settings, get print status and etc. via driver.

The latest Windows printer drivers can be downloaded from our web:

<https://www.dascom.com/downloads.html>

1.6.1 Installing Windows Driver

The guide steps are operated with Win 10 system.

1.6.1.1 Installing Windows Driver via USB

Connect the USB cable to the computer, from the folder that you unzipped the driver files to select "DC8600 Driver VerX.XXX.X.XX_ENG.exe". The program will guide you to finish the whole installation.



Please follow the installer carefully. Some Windows versions require users to have administrator privileges to install the driver.

(1) Select USB connection. Click "Next".

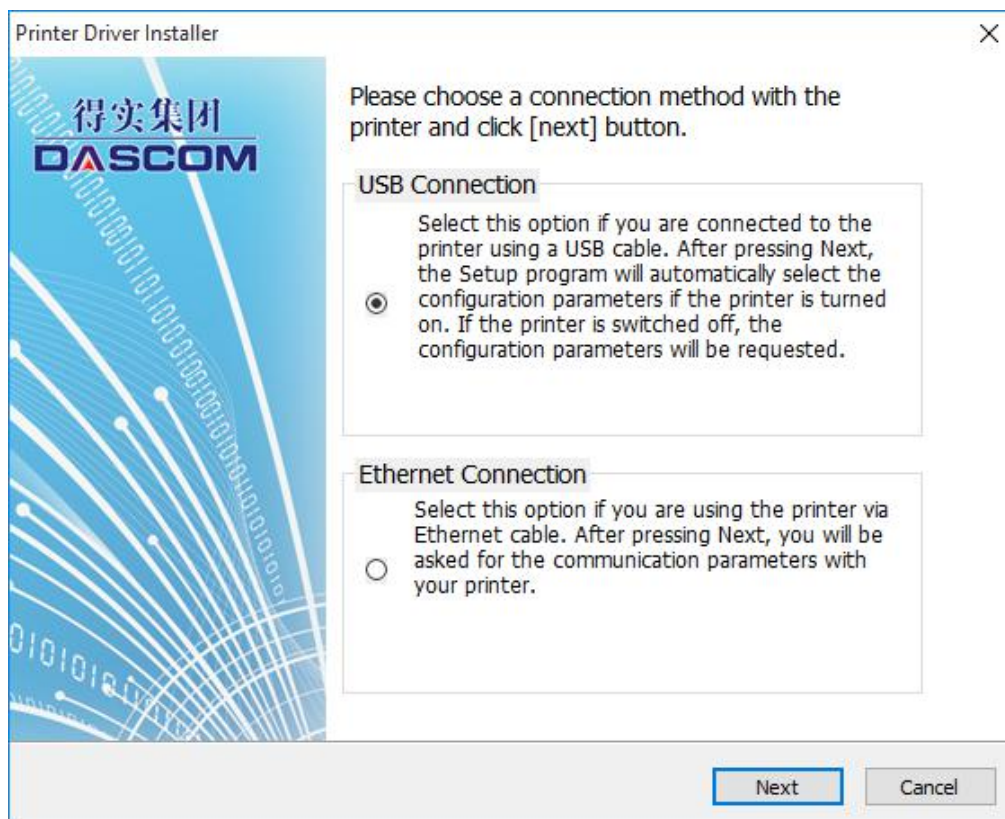

(2) Select the driver selection and port selection, click “Next”.

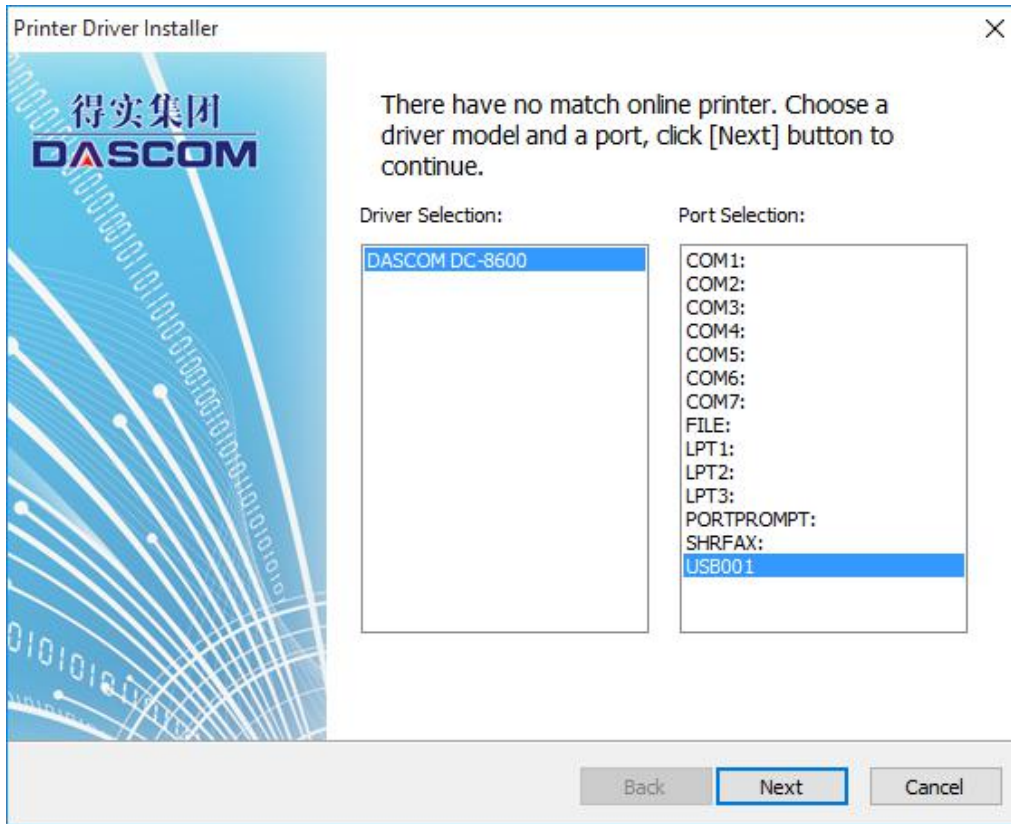

(3) Set up the printer name, click “Start”.

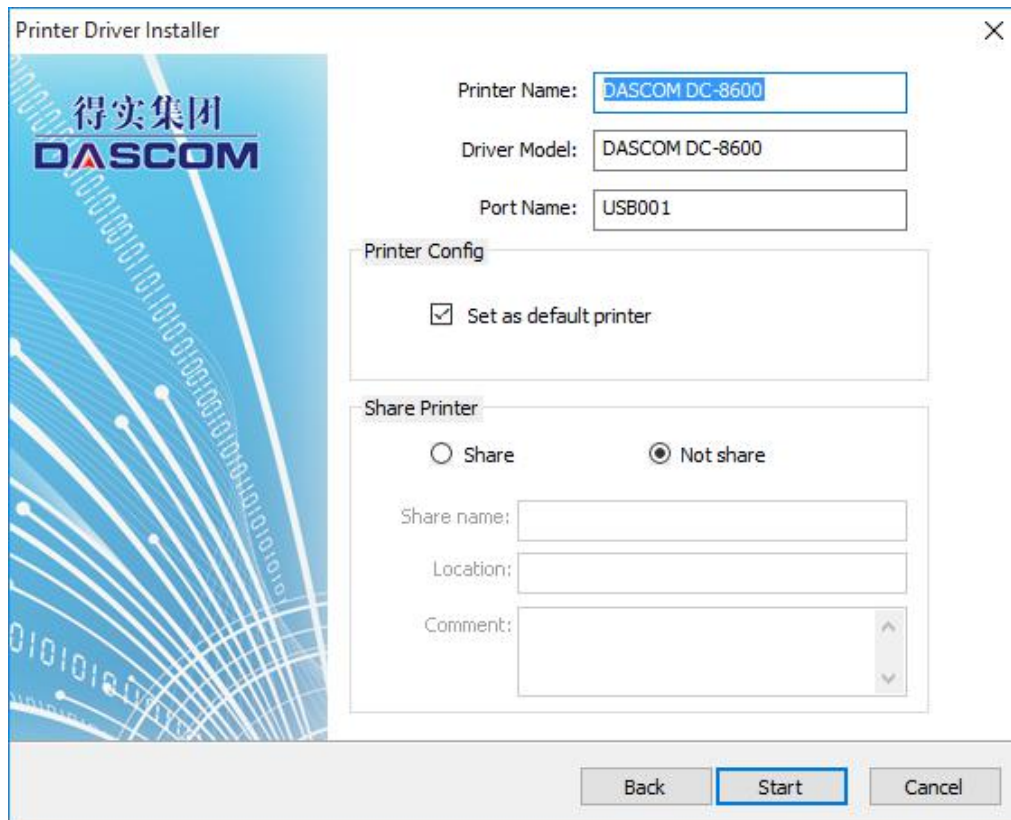

(4) Wait for the installation to finish.

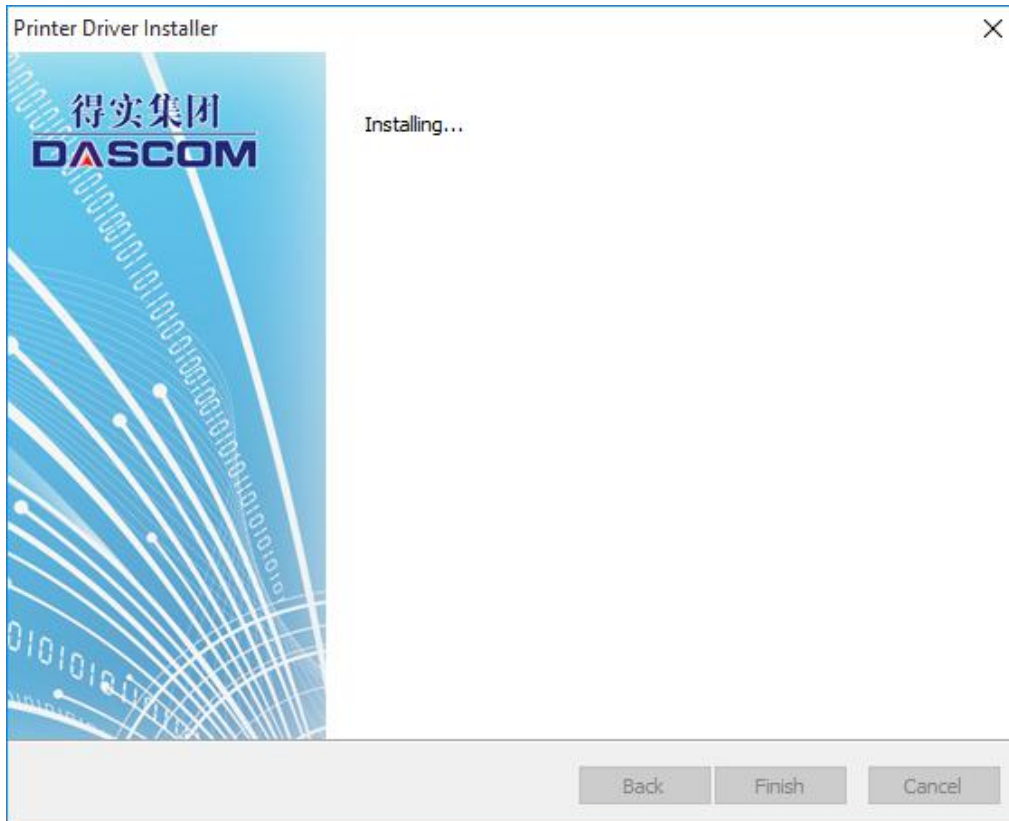

(5) Click the Finish button once the installation ends.

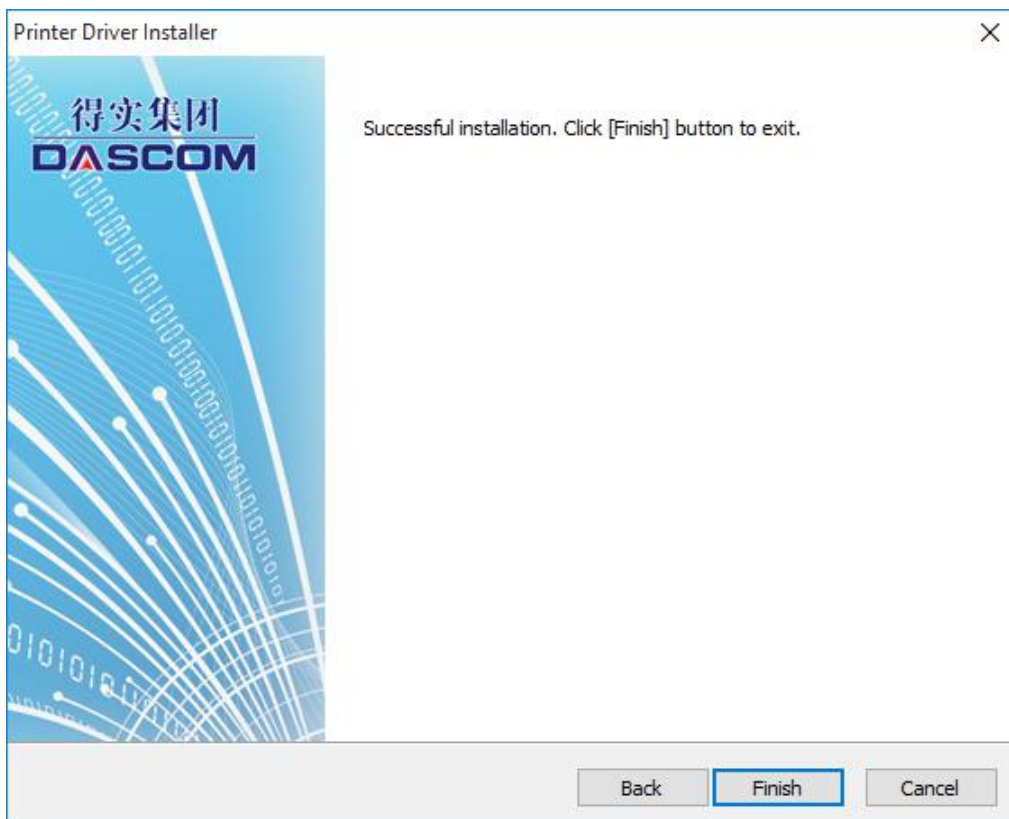

1.6.1.2 Installing Windows Driver via Ethernet

Connect the Ethernet cord to the computer, from the folder that you unzipped the driver files to select “DC8600 Driver VerX.XXX.X.XX_ENG.exe”.. The program will guide you to finish the whole installation.



Ensure the printer and the computer are on the same LAN before installation. Switch on the printer. Please follow the installer carefully. Some Windows versions require users to have administrator privileges to install the driver.

(1) Choose the install port, click “Next”.

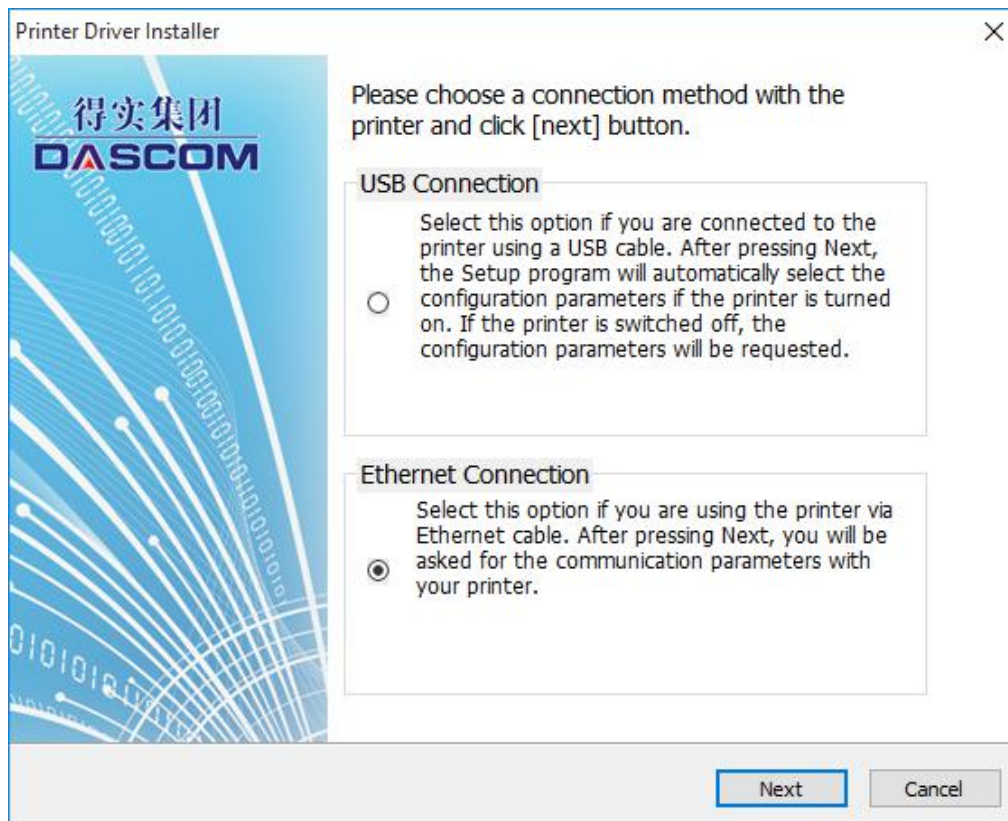

(2) Click Search to locate the printer on your network.

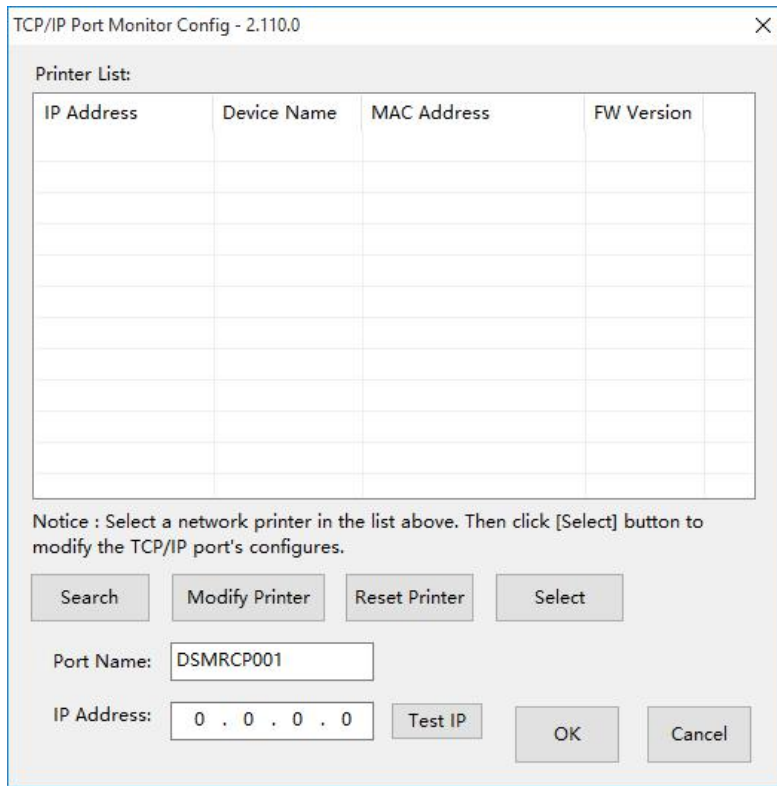

(3) Choose you printer, click “Modify printer”.

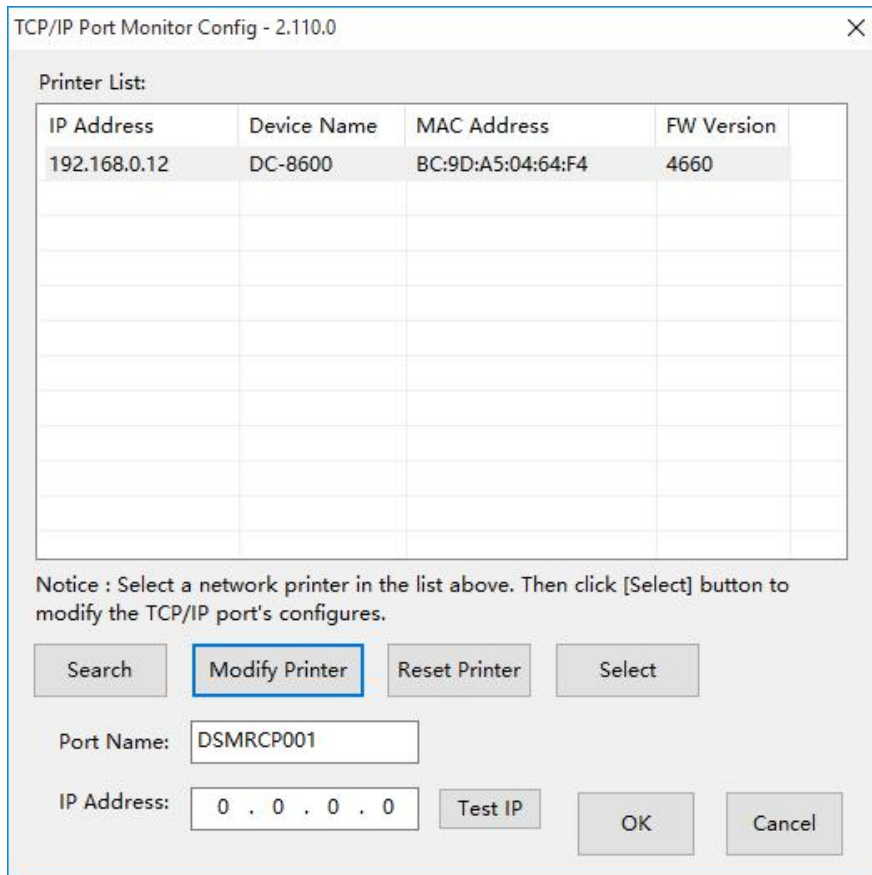

- (4) You can modify the Printer name, IP address acquisition mode, IP address, Subnet mask. Click the "OK" when you finish.

Printer Device's Ethernet Config

Device Name: DC-8600

IP Type: Static IP

IP Address: 192 . 168 . 0 . 12

Subnet Mask: 255 . 255 . 255 . 255

Default Gateway: 192 . 168 . 0 . 1

Printer ID: 1

OK Cancel

- (5) Return to the Ethernet port configuration page, wait for a few seconds, you can see the updated Ethernet information.

TCP/IP Port Monitor Config - 2.110.0

Printer List:

IP Address	Device Name	MAC Address	FW Version
192.168.0.12	DC-8600	BC:9D:A5:04:64:F4	4660

Notice : Select a network printer in the list above. Then click [Select] button to modify the TCP/IP port's configures.

Search Modify Printer Reset Printer Select

Port Name: DSMRCP001

IP Address: 0 . 0 . 0 . 0 Test IP OK Cancel

- (6) Select you printer, click “Choose”, the corresponding IP address information is displayed at the bottom left. Start the installation when you click the “OK”.

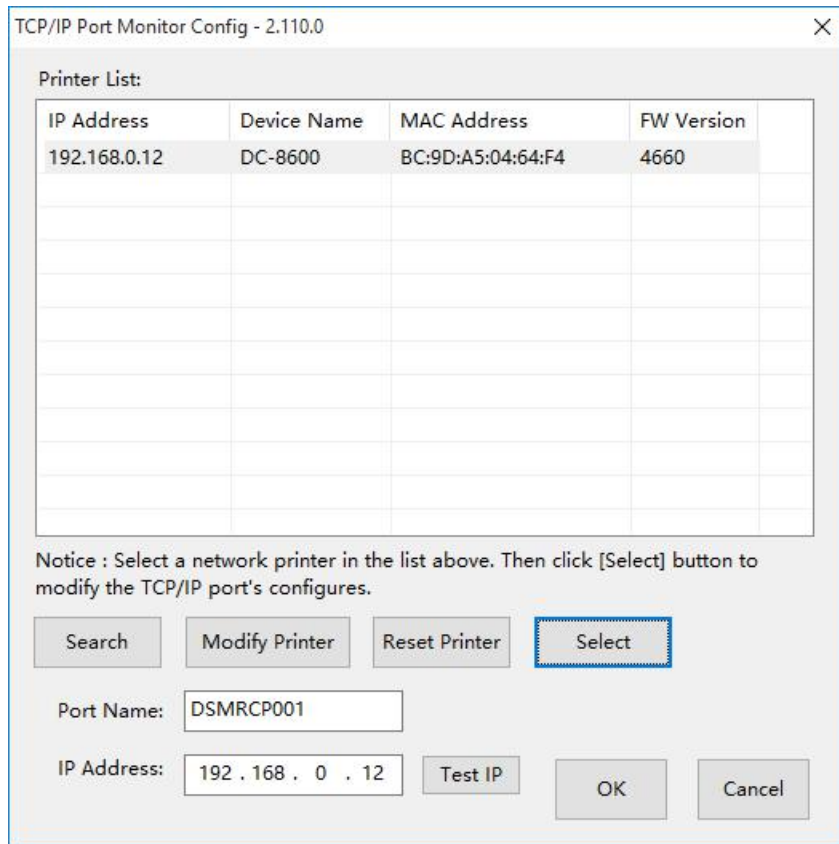

- (7) Select the diver selection and port selection, click “Next”.

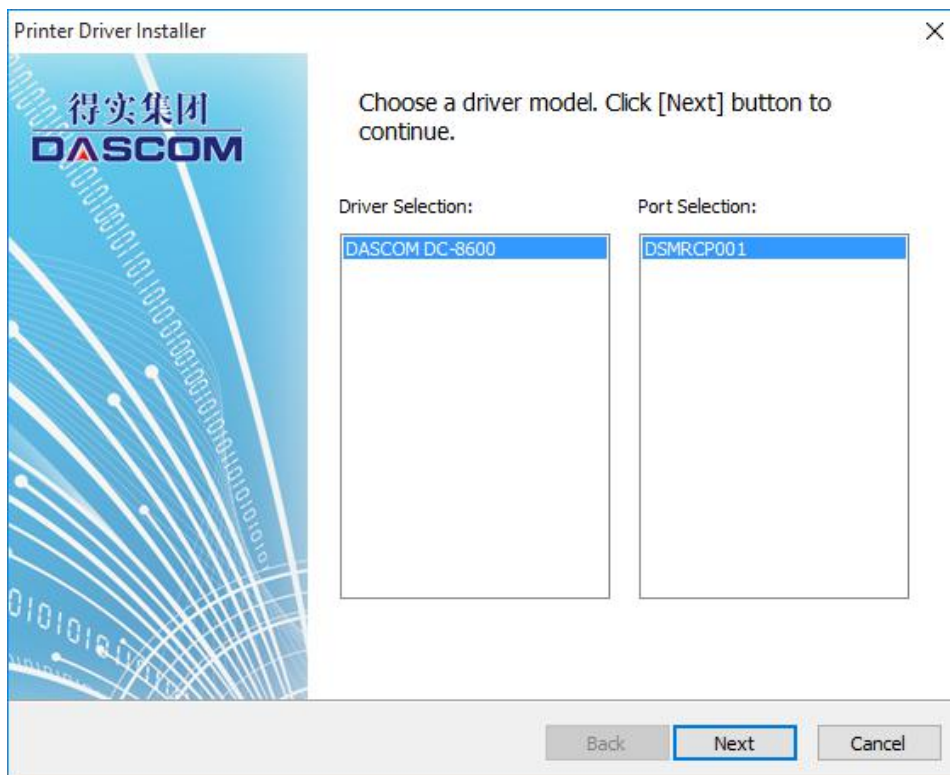

(8) Set up your printer name, click “Start”.

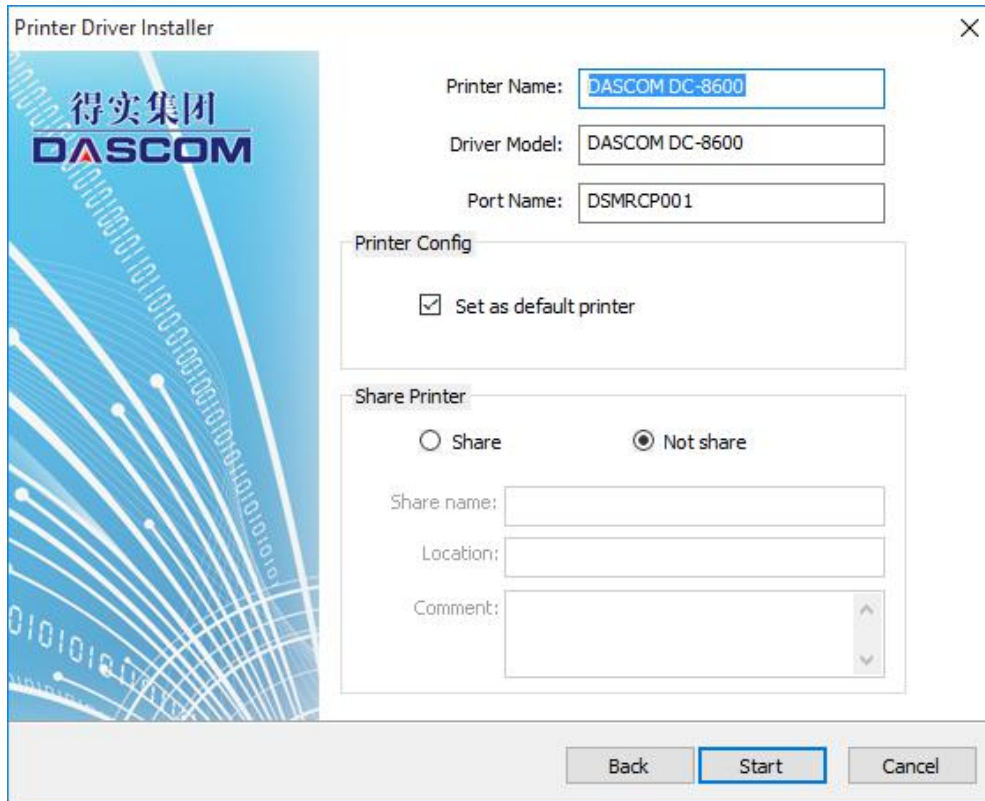

(9) Waiting for the installation.



(10) Finish the installation, click the “Finish”.



1.6.2 Installing OSx Driver

1.6.2.1 Installing

(1) Right click installation package and click "Open"

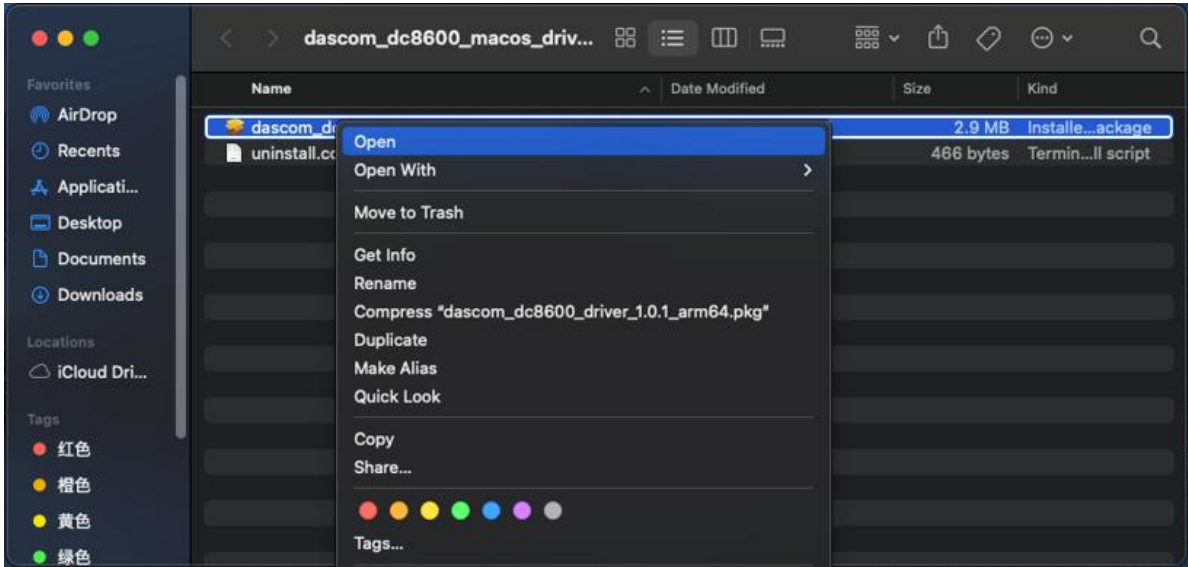

(2) According to the installation wizard to finish installation.

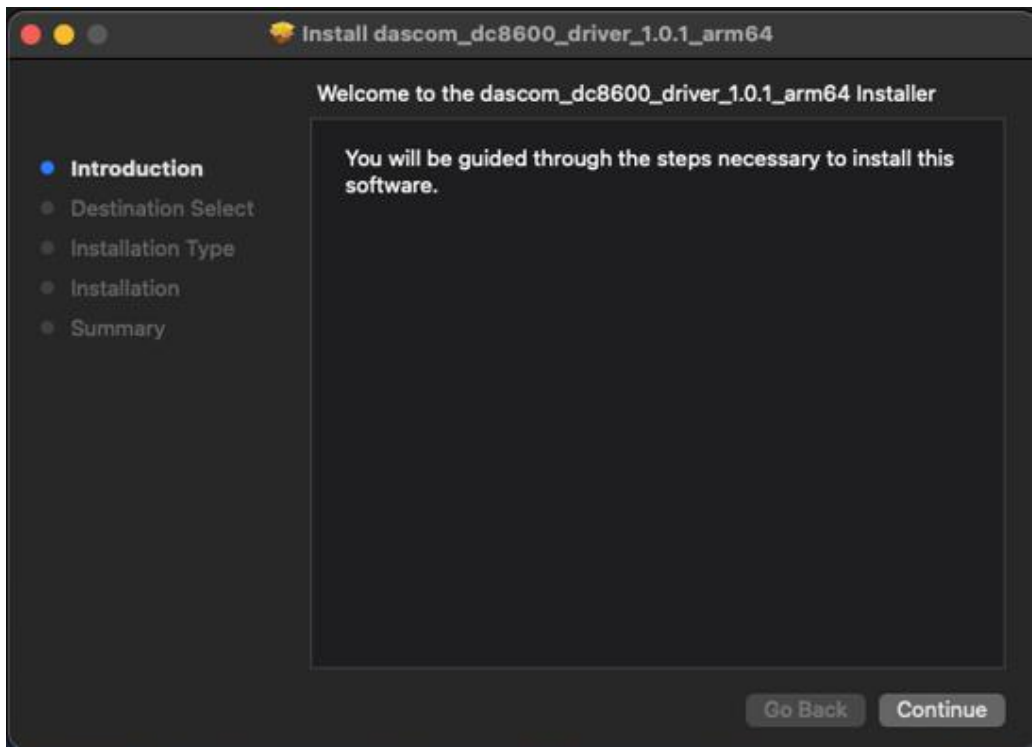

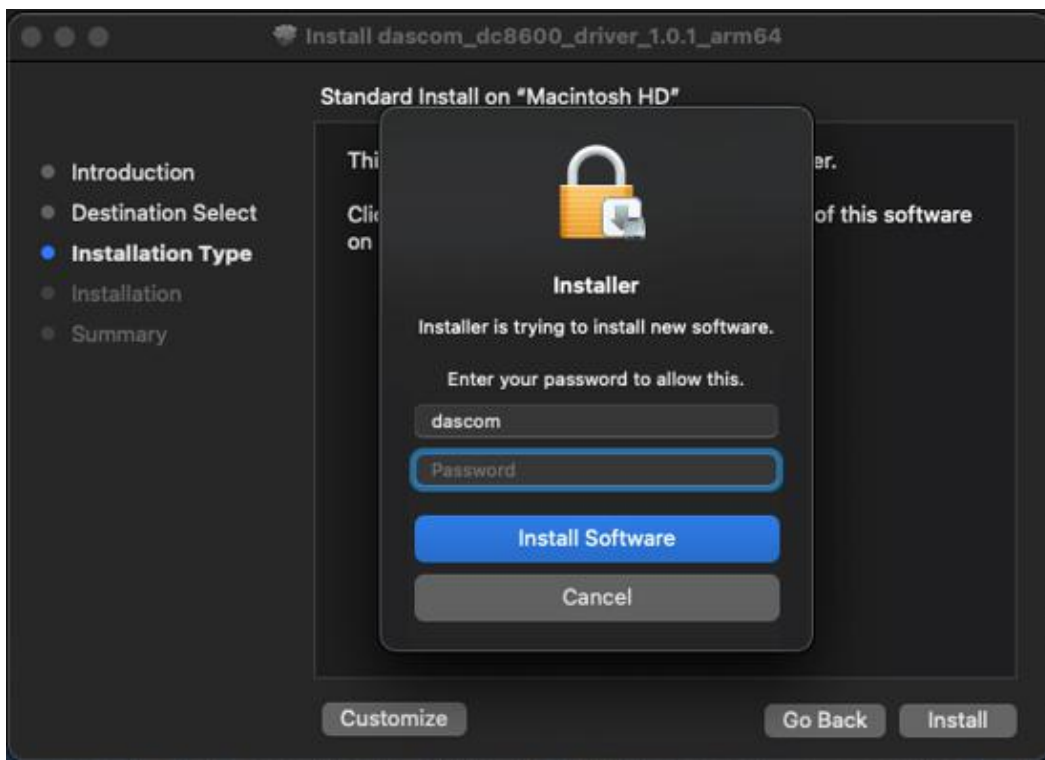

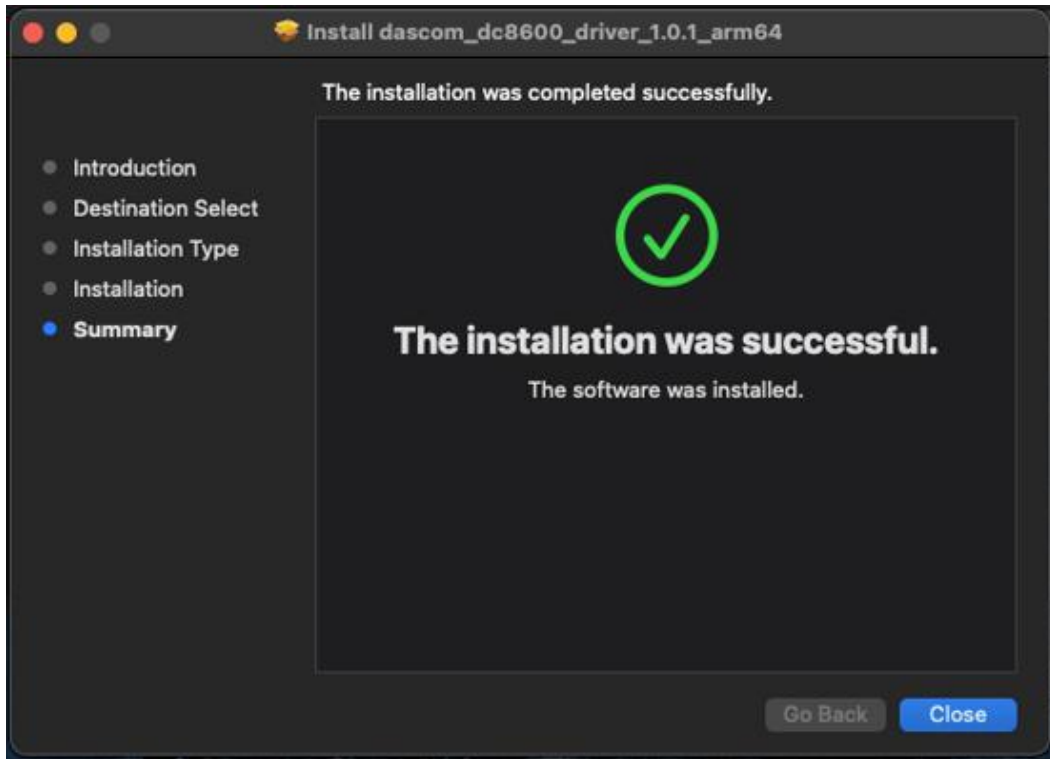

1.6.2.2 Add Driver

A. Manual Addition

(1) Click "Add Printer, Scanner, or Fax..."

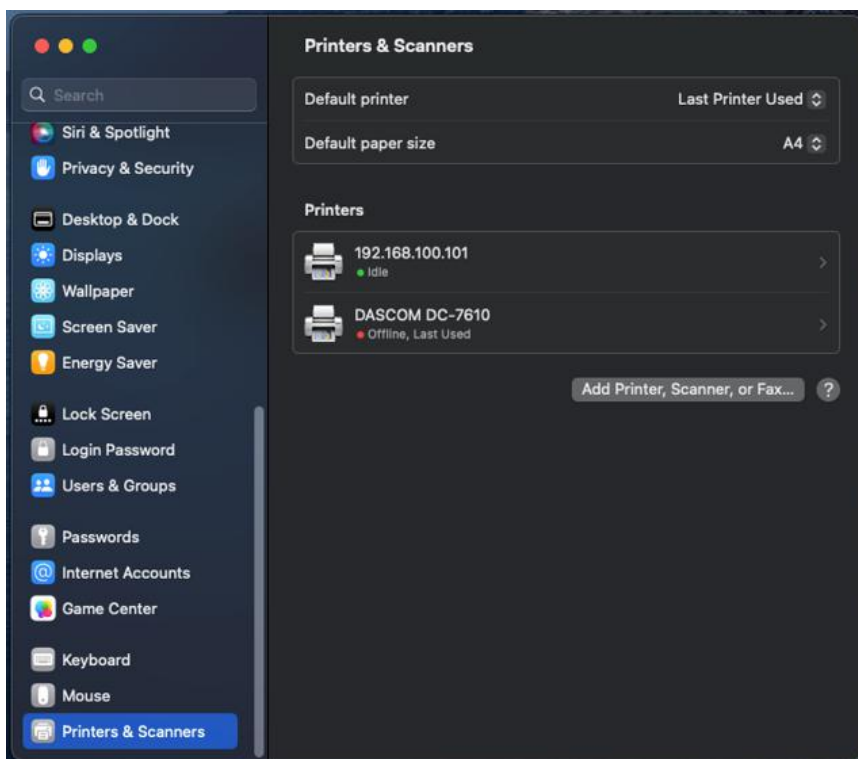

(2) Click "Choose a Driver"

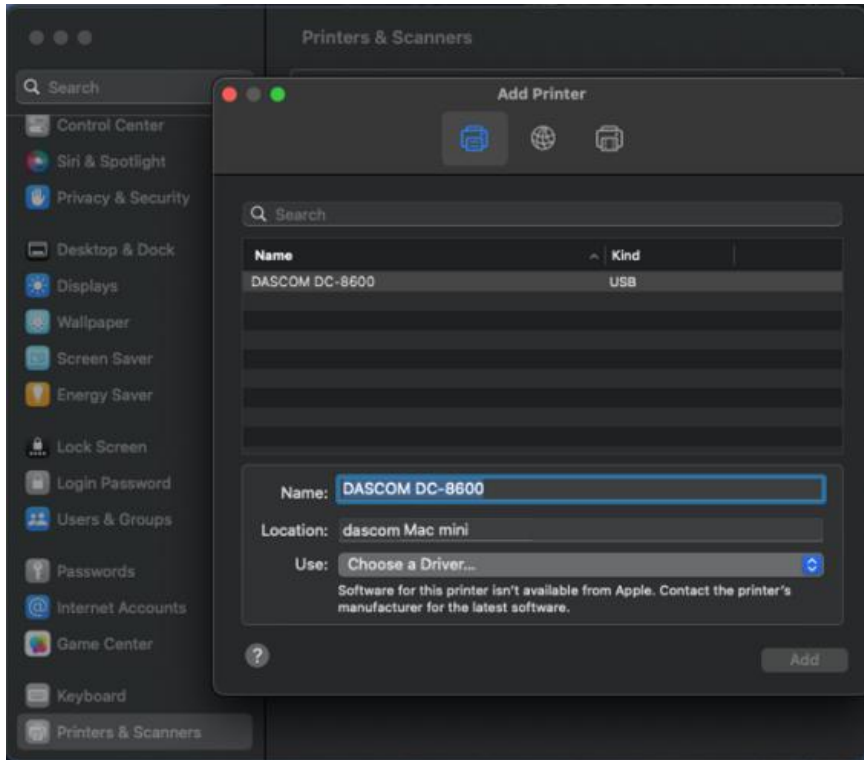

(3) Click "Select Software" in combo box

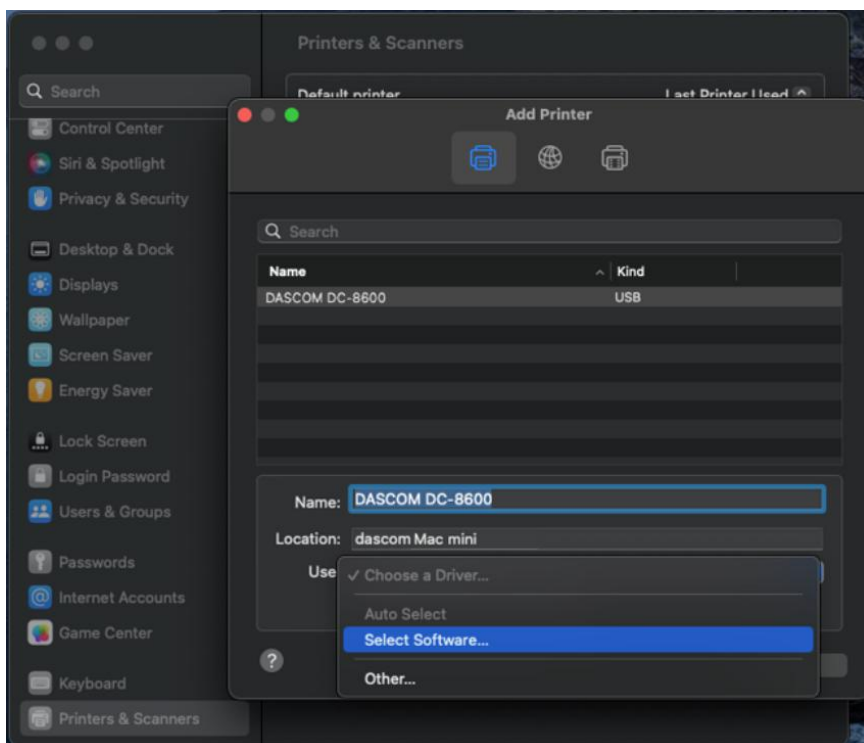

(4) Choose "DASCOM DC-8600" and click "OK"

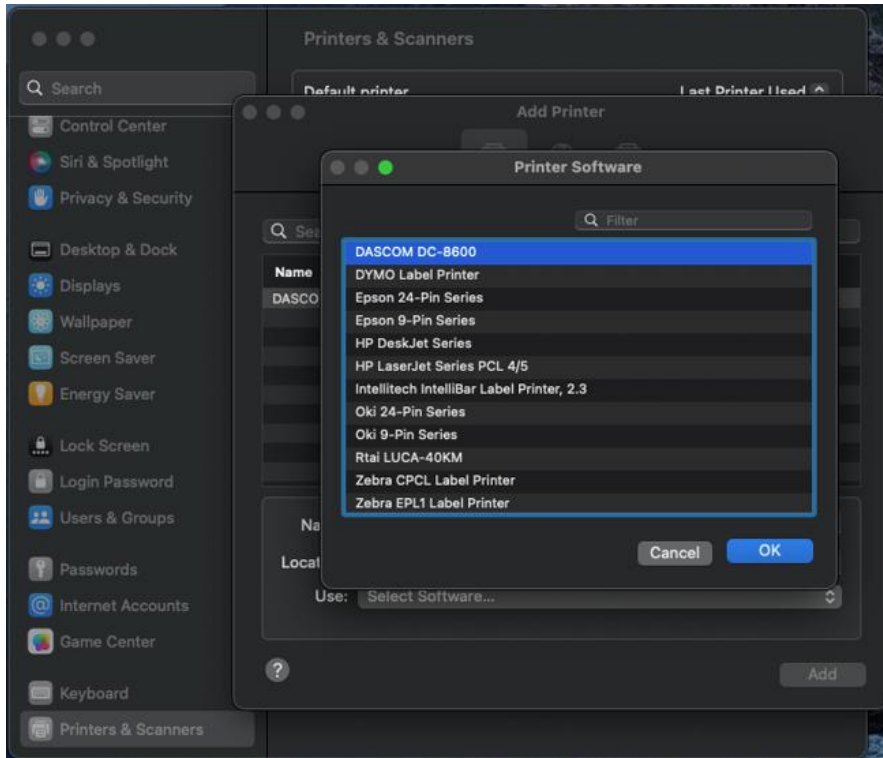

(5) Confirm "Use" is "DASCOM DC-8600" and click "Add"

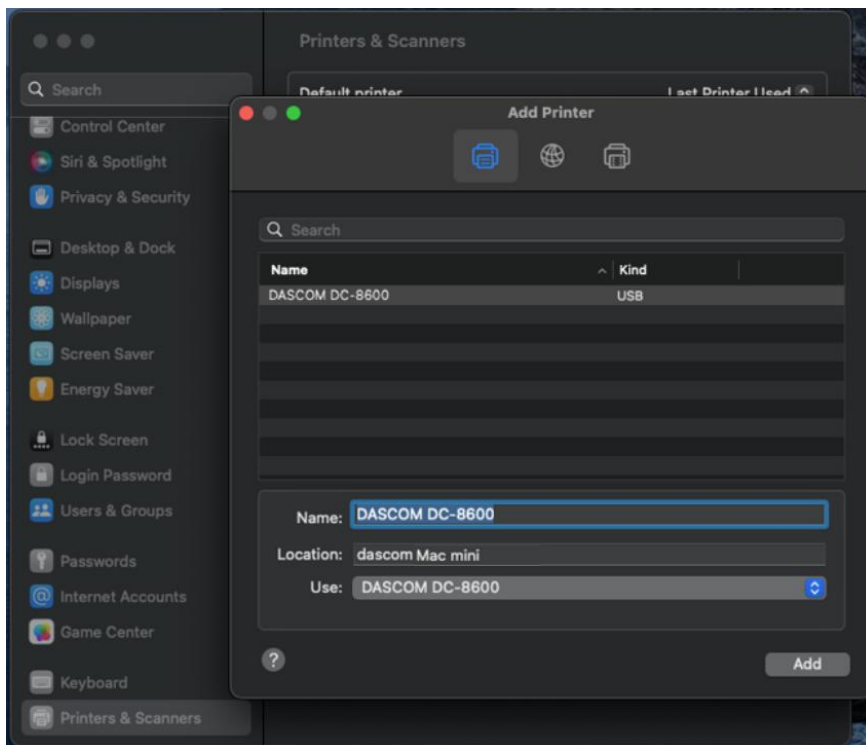

B. Auto Add

(1) Connect the printer to MAC via usb cable

(2) Open "Setting->Printers & Scanners"

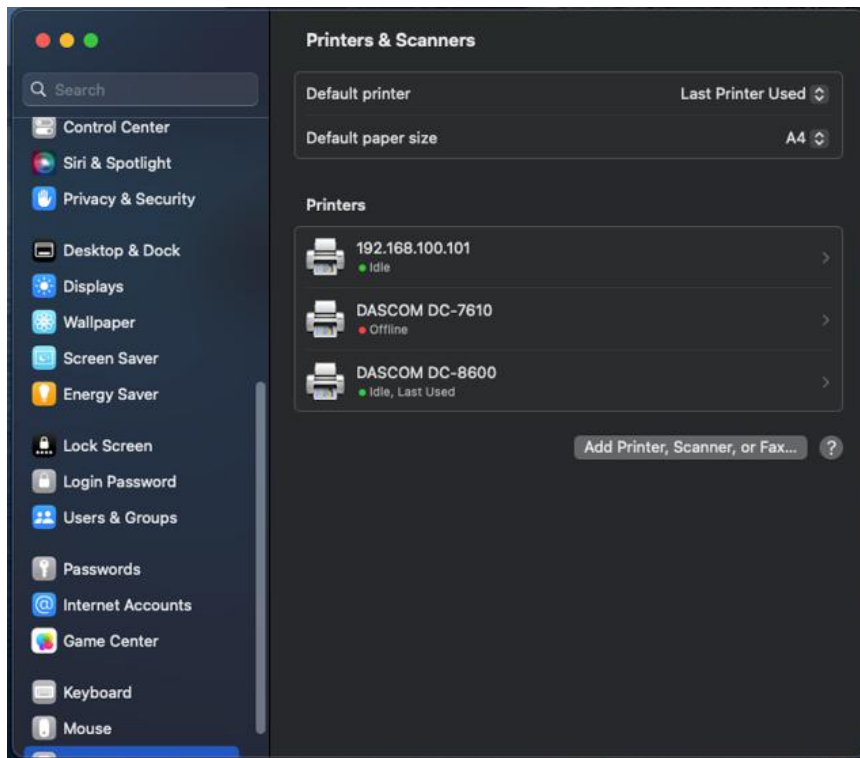

(3) You can find "DASCOM DC-8600" in "Printers" option.

(4) Click ">" icon in "DASCOM DC-8600"

(5) Confirm "Kind" is "DASCOM DC-8600" , "Driver version" is as same as the installation package.

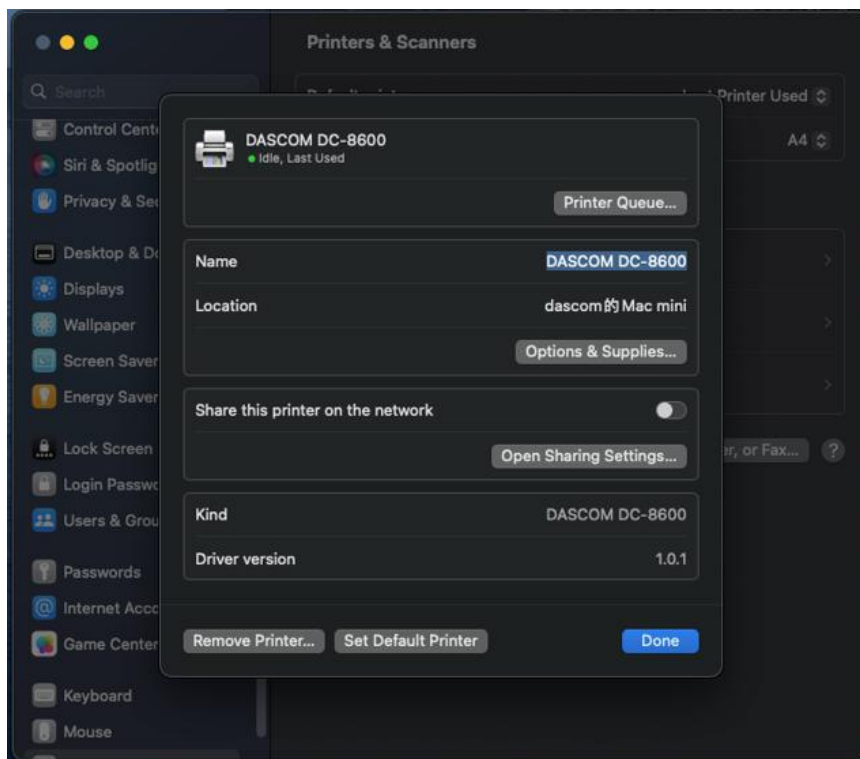

1.6.2.3 Print

(1) Open any file and click "File->Print" on the bar. Or press "Command+P" to print file.

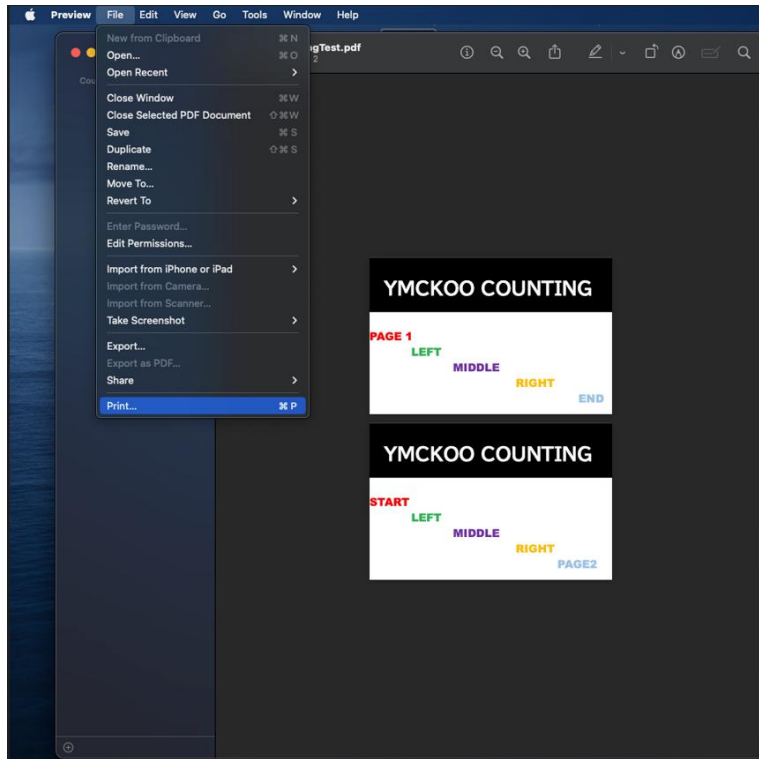

(2) Select printer "DASCOM DC-8600". Click "Paper Size" and choose size "CR80ex".

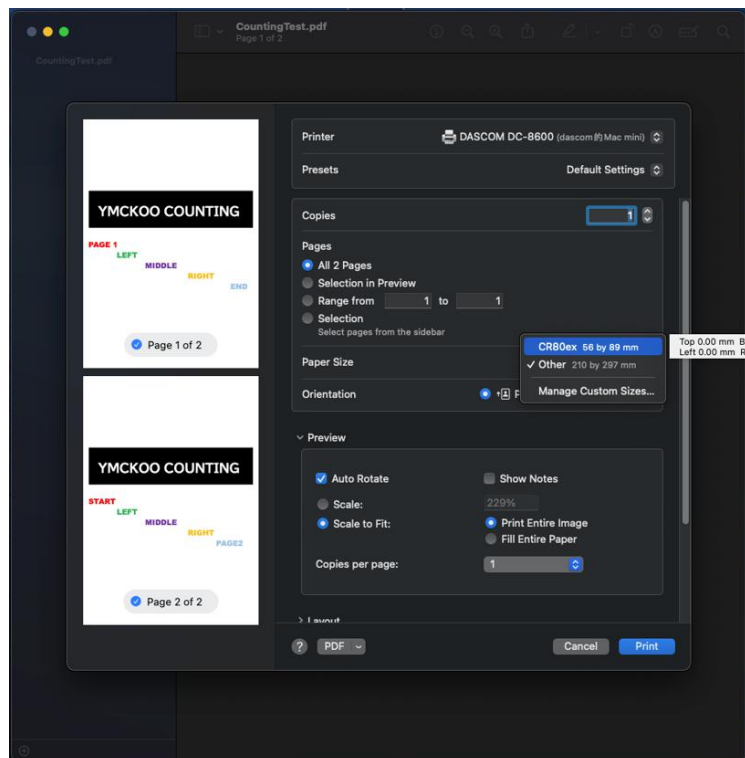

(3) Click "Printer Options" . Click "i" icon in "Printer Options" box.

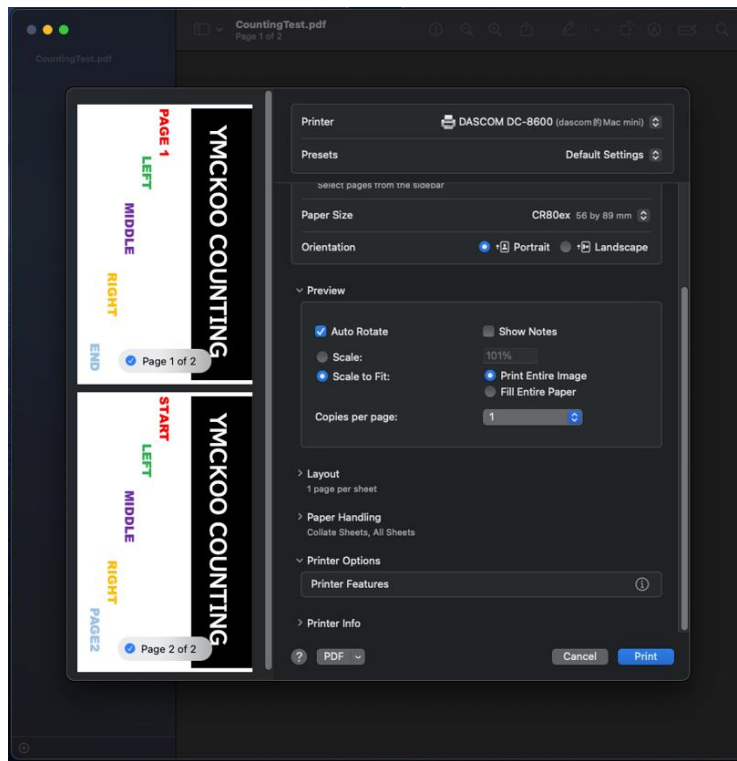

(4) Confirm driver settings and click "OK".

(5) If settings are all correct, click "Print" to start print jobs.

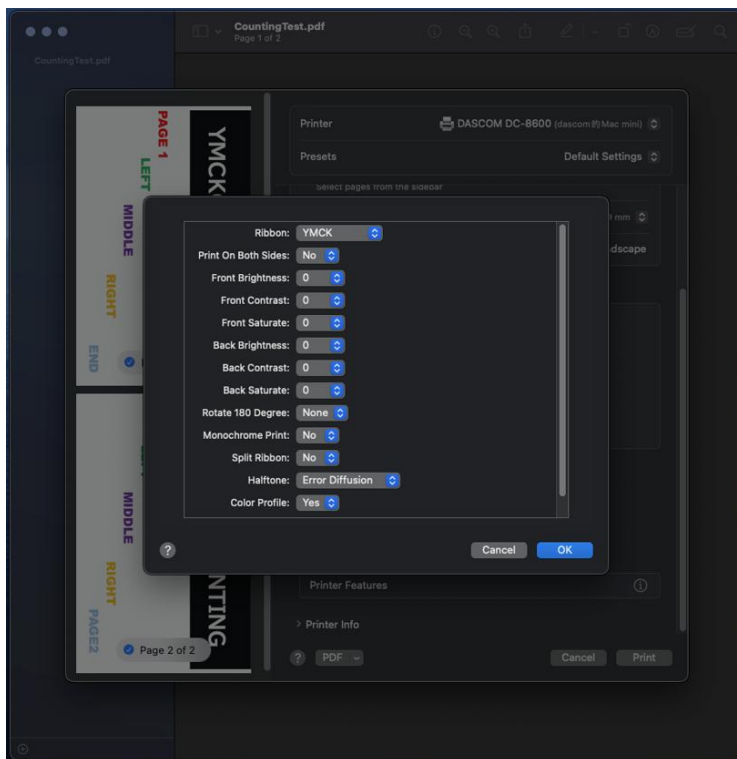

CHAPTER 2. INSTALLATION

2.1 Installing Cards

Cards can be loaded automatically from the **card cassette** or manually from the **manual feed slot**.

- The card cassette can hold a large quantity of cards making it convenient for mass or large-scale printing.
- Feeding cards one-by-one manually is well-suited for printing cards with different features such as magnetic stripe, or RFID mifare contactless cards.

2.1.1 Card Specifications

This printer supports CR-80 cards.

Dimensions: 85.6mm × 54mm

Thickness: 0.48mm ~ 1.10mm

Types: blank card, magnetic stripe card, contact smart card, contactless smart card, and pre-printed card.



- Non CR-80 cards may cause defective print results or become stuck or lodged in the printer requiring service.
- Do not use the cards listed below:
 - Previously printed cards
 - Damp cards
 - Cards containing foreign particles, such as glass or metal
 - Embossed cards
 - Cards contaminated with oil, grease or dirt
 - Defective cards with damages ,cracks, broken corners, or bends
 - Transparent Cards
 - Cards with odd shapes that are not CR80 in size

2.1.2 Setting the Card Thickness

➤ Install the card to the Card cassette.

(1) Push the slot button to the right, the slot cover will be released.

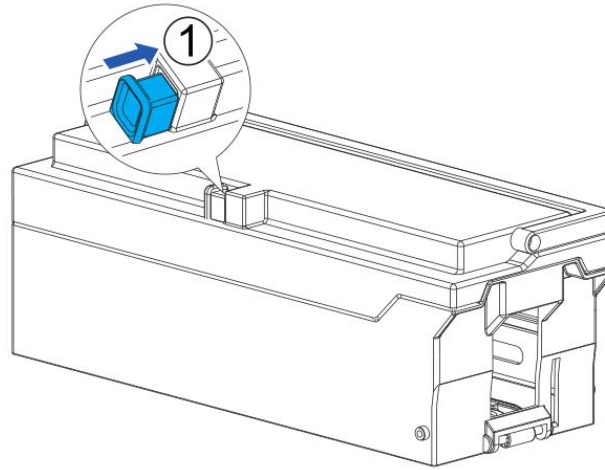

(2)

① Open the slot cover backwards;

② Move the card block lever to the left;

③ Press the lever handle with your hand and move the card to the left;

④ At the same time insert the card into the slot. Release the lever handle, the block return to fix the card.

⑤ Move the lever to the right, close the cassette.

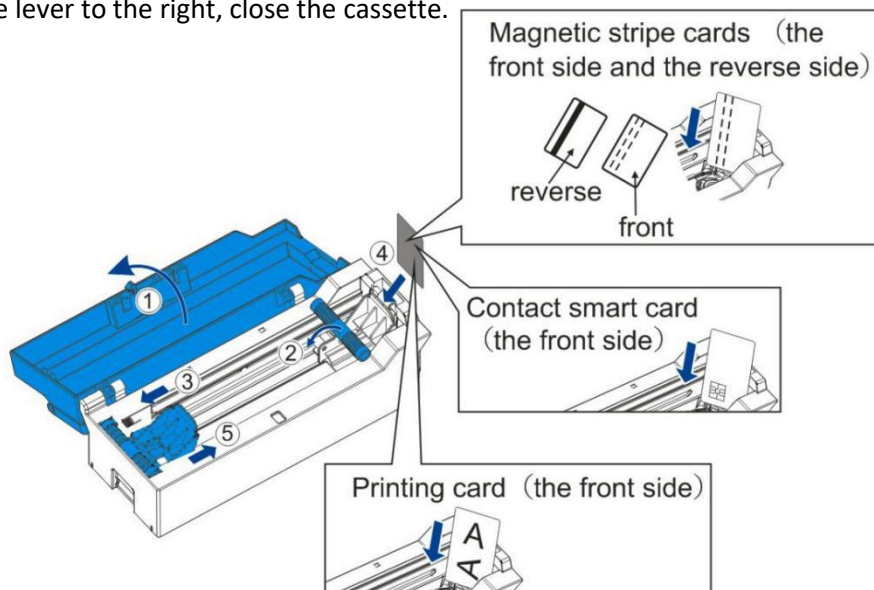

Please put the card carefully. Ensure that magnetic stripe CARDS and contact smart CARDS are properly placed in the card feeder. If the card is inserted in the wrong direction, the code selection may not work properly.

(3) **Open the top cover of the card printer**

- ① Firstly, press the right side of the card cassette into the printer;
- ② Then, press the left side of the card cassette into the printer;

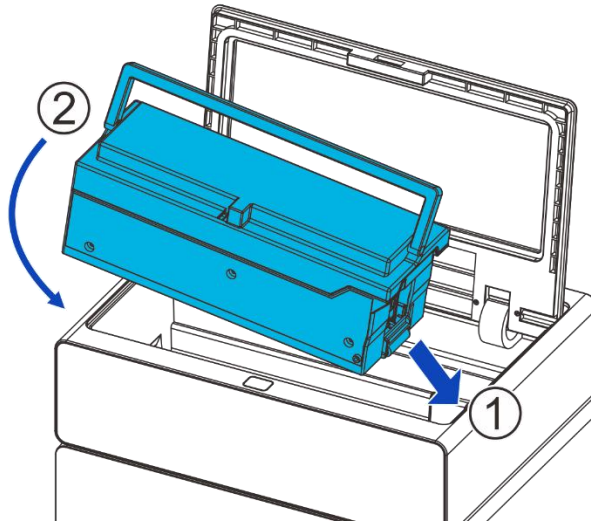

(4) Close the top cover.



When you take out the card cassette, lift the left side of the card cassette first, then lift the right side. In this way, user can easily take out the card cassette.

2.1.3 Adjust the card inlet according to the thickness of the cards

The factory default supports 0.76mm (30mil) card thickness. Confirm the correct thickness setting before installing new cards to the card cassette.

- (1) Open the top cover of the printer. Remove the card cassette. Hold the **card cassette handle**. Lift up left end first①. Then pull out the wholefeeder②.

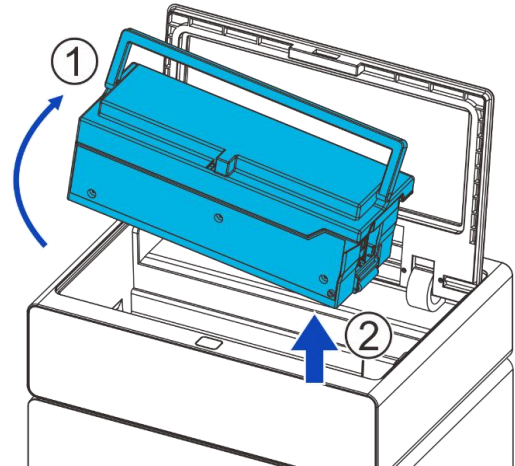

- (2) Take out all stored cards, if any.

- (3) Turn the knob underneath the card cassette right and left to adjust the card inlet.

- The number corresponding to the position of the knob indicates the size of the open gap.

-For thicker cards, turn the knob clockwise.

-For thinner cards, turn the knob counter-clockwise.

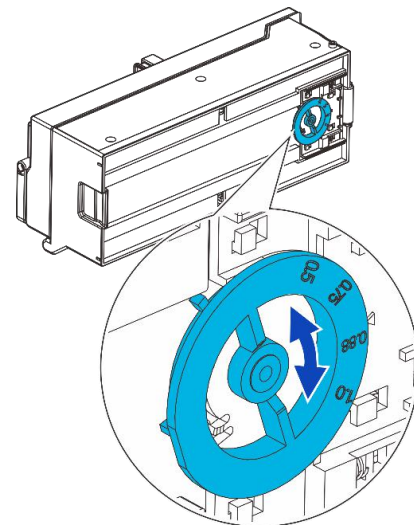

- (4) Put the card cassette in place, close the top cover.

① Firstly, press the right side of the card cassette into the printer;

② Then, press the left side of the card cassette into the printer;

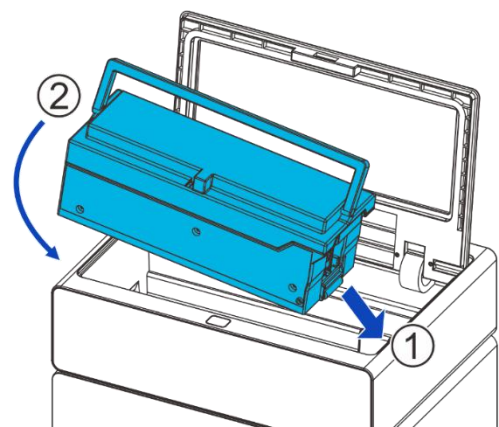

2.1.4 Face Up/Down Stacking for Output Cards

User can set up the output cards face up or down.

Auto: Directly ejects the printed cards after printing, no matter the printed surface is faced up or down.

Face Up: Correctly printed cards are arranged with the printed surface facing up after printing.

Face Down: Correctly printed cards are arranged with the printed surface facing down after printing.

Follow the below procedures to change the stacking orientation:

- ① Click "Settings".
- ② Click "Basic mode" and then click "Card Setup".
- ③ Click "Eject Face".
- ④ Select "front up" or "back up". Click "Home" to complete the selection.



Auto is the factory default for output cards stacking.

2.1.5 Optimizing Print Quality

For optimizing print quality, you can change the retransfer settings refer to the card you want to print.

You can select proper card type by LCD panel settings or Windows driver software to optimize the print quality, which is determined by the retransfer speed/temperature on various card materials.

Follow the below procedures to change the card type:

- ① Click "Settings".
- ② Click "Basic mode" and then click "Card Setup".
- ③ Click "Card type".
- ④ Select the desired card type. Click "Home" to complete the selection.

PVC

PET

PET-G

Card 1 (35, 202)

Card 2 (20, 207)

Card 3 (20, 212)

2.1.6 Managing Rejected Cards

This printer is equipped with left and right slots to separate correctly printed cards from rejected ones. By default, rejected cards are ejected from the right slot. However, the two slots are interchangeable for your preference.

Follow the below procedures to assign the location of the Reject Slot:

- ① Click “Settings”.
- ② Click “Basic mode” and then click “Card Setup”.
- ③ Click “Error card exit” or “Std card exit”.
- ④ Select the desired setting. Click “Home” to complete the selection.



For factory defaults, the printer outputs correctly printed cards and rejected ones to the left and right slots, respectively.

2.1.7 200 Cards Hopper Cassette (optional)

The separate printer model with the already installed right hopper cassette enables you to proceed additionally 200 cards.

(1) Setting Card Thickness

Adjust the gap key to a suitable position according to the thickness of the card.

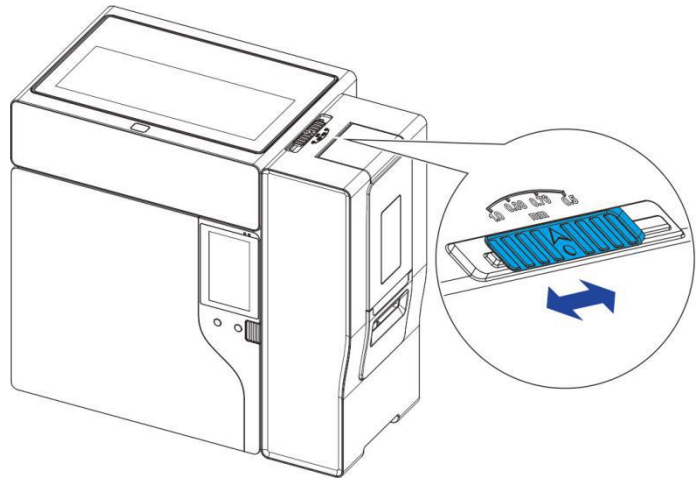

(2) Insert Cards

- ① Open the cover upwards;
- ② Feeding of cards.

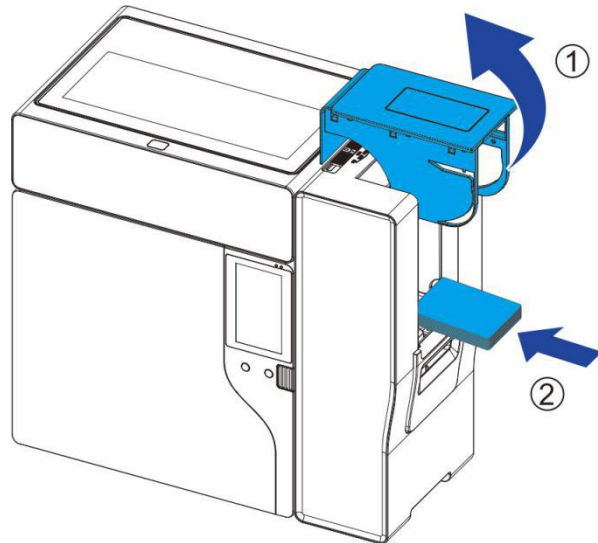

(3) Card Output

The printer outputs correctly printed cards to the left slots.

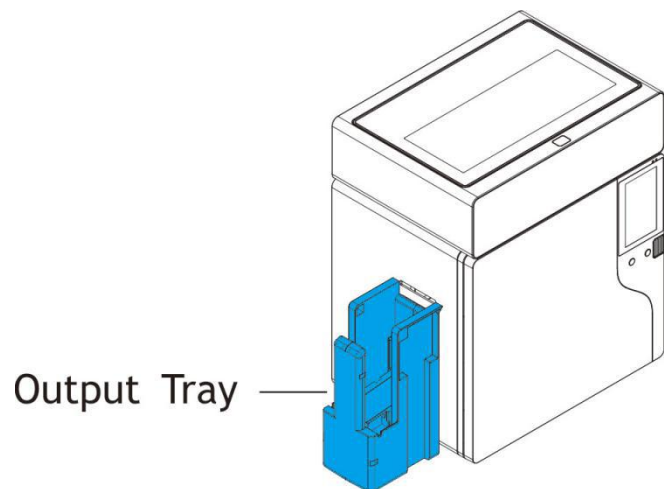

(4) Rejected Cards

- ① Press the Reject Bin to open it;
- ② Take the Rejected Cards out.

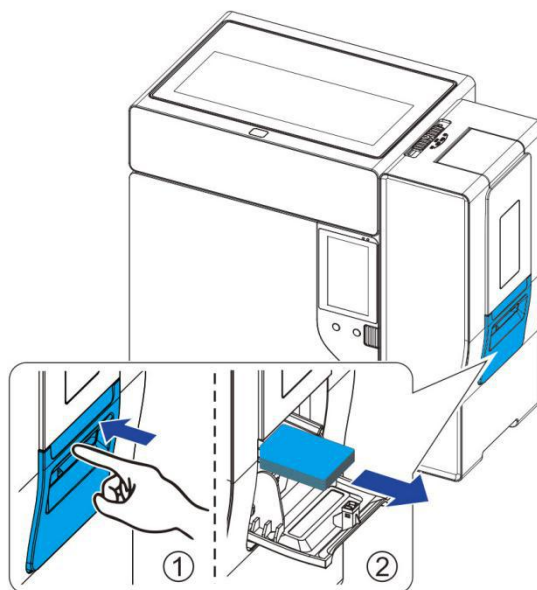

2.2 Manipulating the cassettes

When manipulating the *Ribbon Cartridge*, *Retransfer Film Cartridge*, *Ribbon* and *Transfer Film*:

- 1) Always put the *Ribbon Cartridge*, *Retransfer Film Cartridge* on a flat, clean, and tidy surface with their pins facing up.

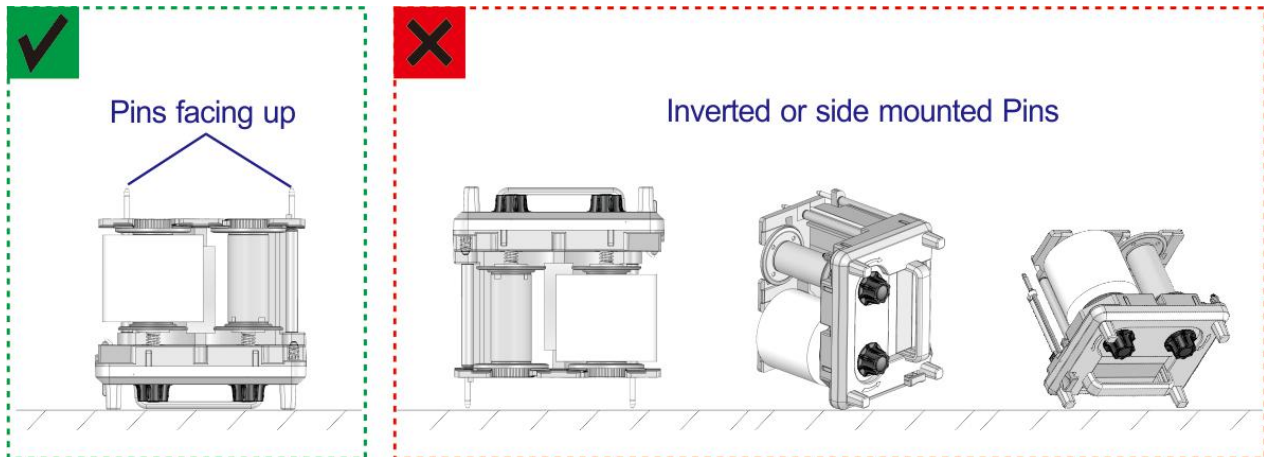

- 2) Do not grab the *Ribbon Cartridge*, *Retransfer Film Cartridge* by the pins. It may result in the bending of the pins and printing quality issues.
- 3) Avoid improper placement of the *Ribbon Cartridge* or *Retransfer Film Cartridge* separately, which may cause damage to the print head.
- 4) Avoid dropping the *Ribbon Cartridge* or *Retransfer Film Cartridge*. It may damage the pins and result in insertion difficulties or print quality issues.
- 5) Avoid touching the *Ribbon* and *Transfer Film* with your fingers.

*** DASCUM shall not be held responsible for any problems with the printer caused by the above-mentioned erroneous operations.**

2.3 Replacing the Ribbon

Change the ribbon when the LCD prompts **[RIBBON END]** message.



- Direct touching contaminates the **ribbon/retransfer film** and causes uneven print quality.
 - Avoid touching the retransfer tape and film excessively when replacing them.
 - Using non-genuine products may cause poor print quality and printer malfunction.
 - Quality and reliability of the non-genuine products are not guaranteed.
 - Even within the warranty period, fees may be charged on servicing the printer using non-genuine products.
-



You can get the unused quantity of ribbon and retransfer film.
Refer Section 3.3 to get the unused amount of your ribbon/retransfer film.

LCD Panel operation or the Windows software driver provide an estimation of the remaining ribbon/retransfer film that are sufficient for your current print job. The LCD displays the **[RIBBON END]** or **[FILM END]** warnings when they close to running out.

Consume the ribbon/retransfer film as soon as possible after purchase.

- (1) Open the front cover:
Press the front cover switch and open front cover.

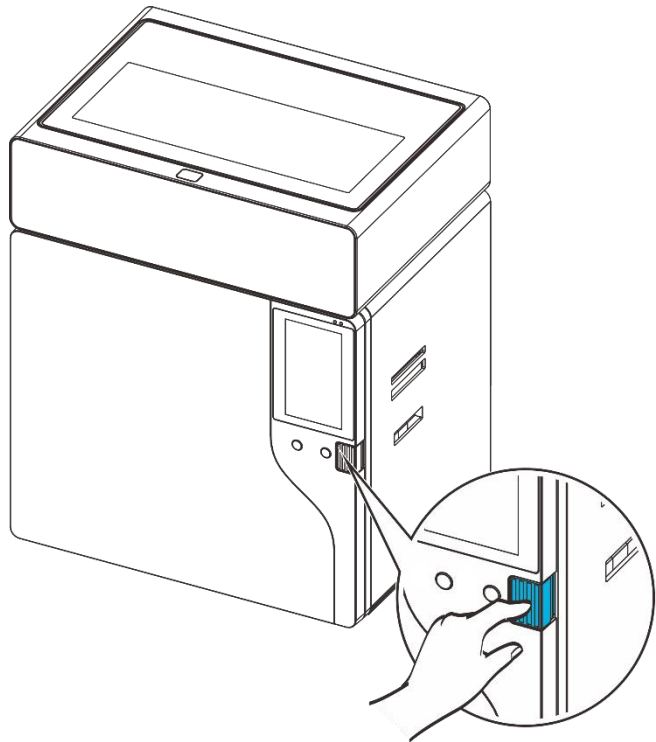

- (2) Press the button ① and pull out the whole ribbon cartridge ②.

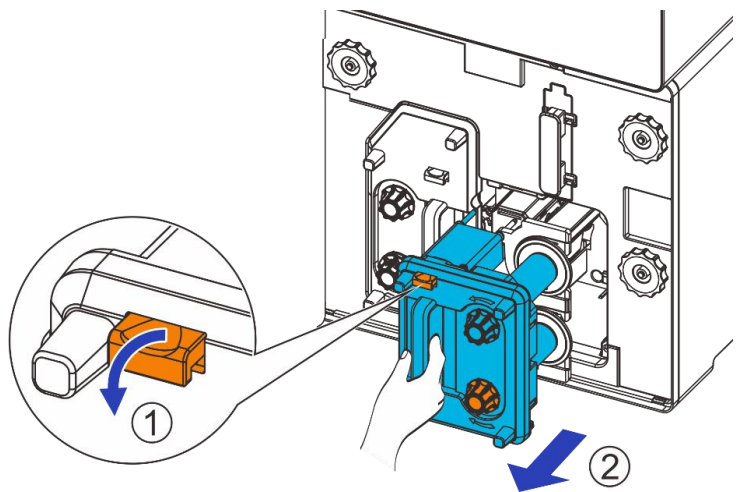

(3)

① To load a new ribbon onto cartridge, place or engage **orange spool** ① of ribbon to feeding hub of the cartridge.

② While unwinding the ribbon film, route ② the film around three guiding poles.

③ Finally engage the **black spool** to the winding hub ③ of cartridge.

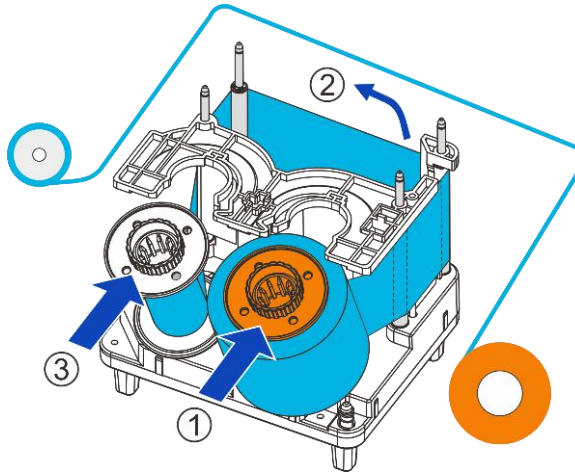

Apply some force to push in the spools to the hubs.
The ribbon should be slightly tightened and not slanted.

(4)As shown in the right diagram, push in the ribbon cartridge to the far end until a “click” is heard to indicate correct insertion.

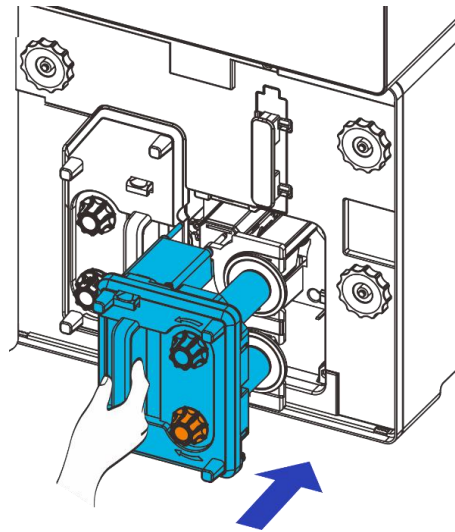

(5) Close the front cover to its original position.

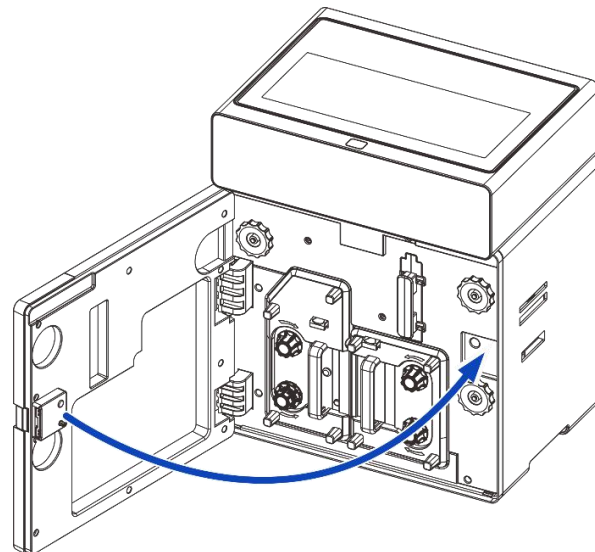

(6) Press the Right key when the LCD screen displays [Please press Right key].

2.4 Replacing the Retransfer Film

You should replace the retransfer film when the LCD shows [FILM END] warning. Care should be taken not to contaminate the film in the replacement process.



You can check the unused amount of your ribbon/retransfer film.

→ Refer Section 3.3 to get the unused amount of your ribbon/retransfer film.



When removing the film cartridge, do not touch the inside of the printer because it is extremely hot. Read the safety instructions provided.



- Direct touching contaminates the **ribbon/retransfer film** and causes uneven print quality.
 - Avoid dropping or stressing the **ribbon/retransfer film** when replacing them.
 - Using non-genuine products may cause poor print quality and printer malfunction.
 - Quality and reliability of non-genuine products are not guaranteed.
 - Even within the warranty period, fees may be charged on servicing the printer using non-genuine products.
-

- (1) Open the front cover:
Press the front cover switch
and open front cover.

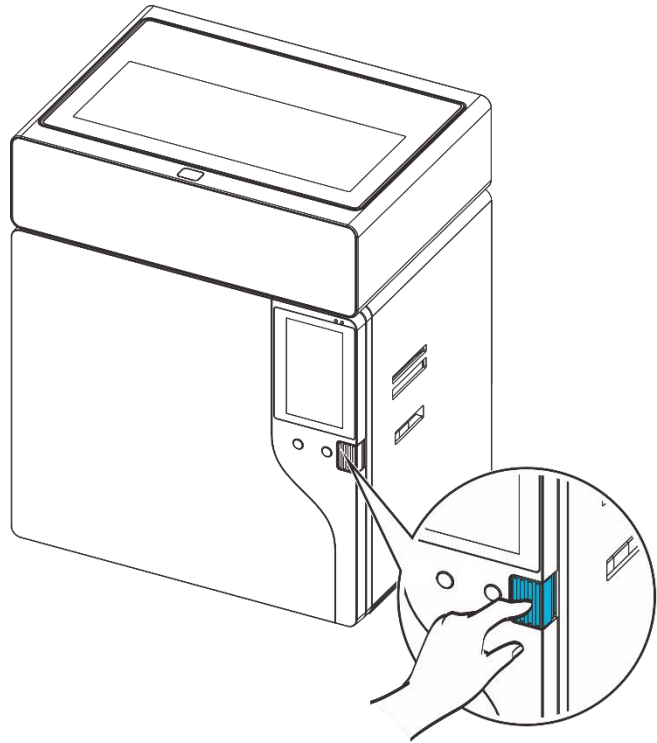

- (2) Press the button ① and pull out
the whole transfer film cartridge ②.

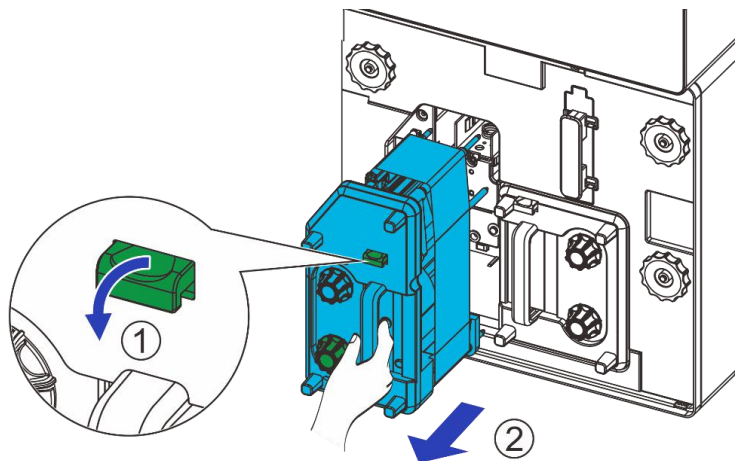

(3) To load new retransfer film onto the cartridge, engage the **green spool**① of the retransfer film to the feeding hub of the cartridge.

While unwinding the ribbon film, route② the film around the five indicated guiding poles. Note the change of direction on the 4th pole.

Finally engage the **black spool**③ to the winding hub of the cartridge. (need to show “winding hub” in picture to right)

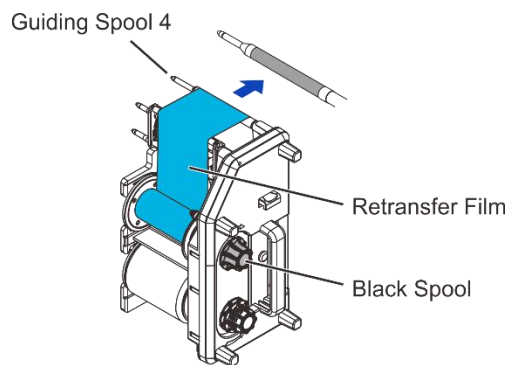
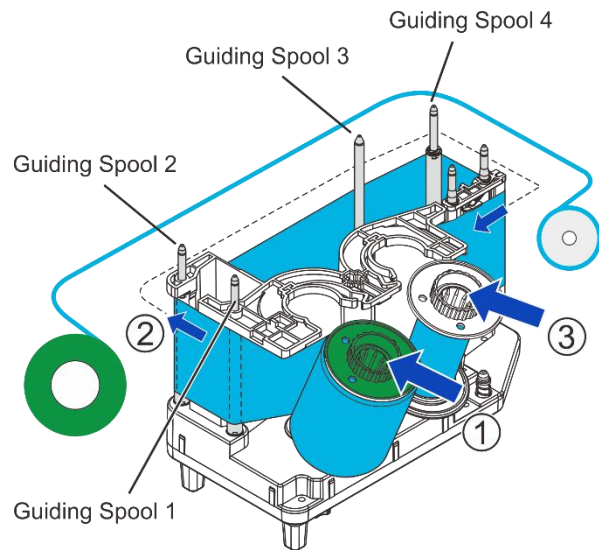

(4) As shown in the right diagram, push in the retransfer film cartridge to the far end until a “click” is heard to indicate correct insertion.

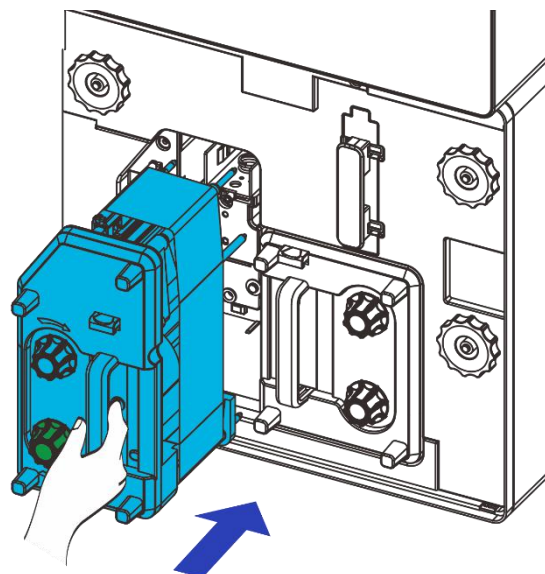

Avoid the film touching the printer compartment during insertion.

(5) Improper retransfer film installation affects the overall print quality. After inserting the retransfer film cartridge, double-check so that there is no slanted film:

- Open the printer top cover.
- Take out the card cassette.
- Confirm the retransfer film stays within the area shown in the right diagram. (Between the two stages of guiding spool 5) If not, re-install retransfer film cartridge by following above directions.

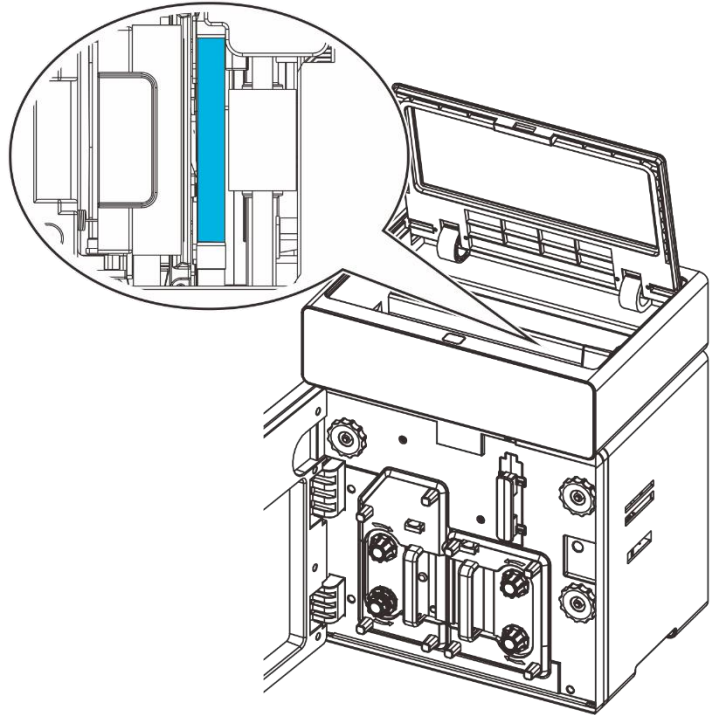

(6) Return the front cover to its original position.

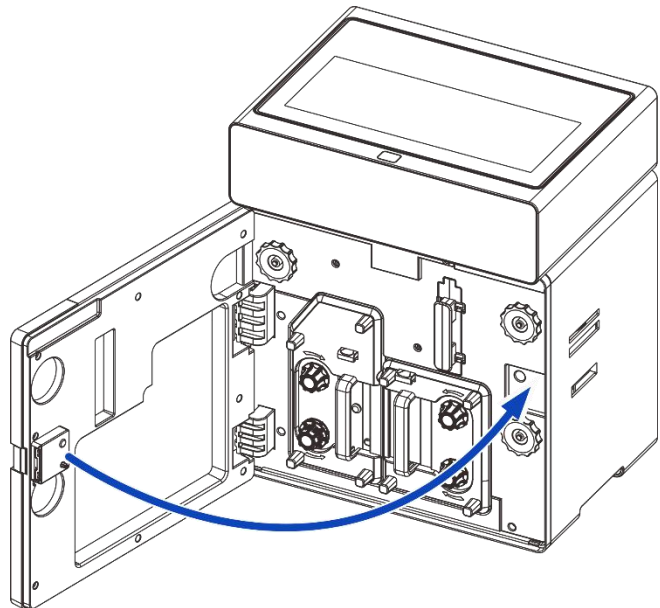

(7) Press the Right key when the LCD screen displays [Please press Right key].

2.5 Replacing the Cleaning Roller

One **cleaning roller** is shipped with each **ribbon** in a package.

IMPORTANT: Replace cleaning roller each time you change the ribbon film.

(1) Open the front cover:

Press the front cover switch and open front cover.

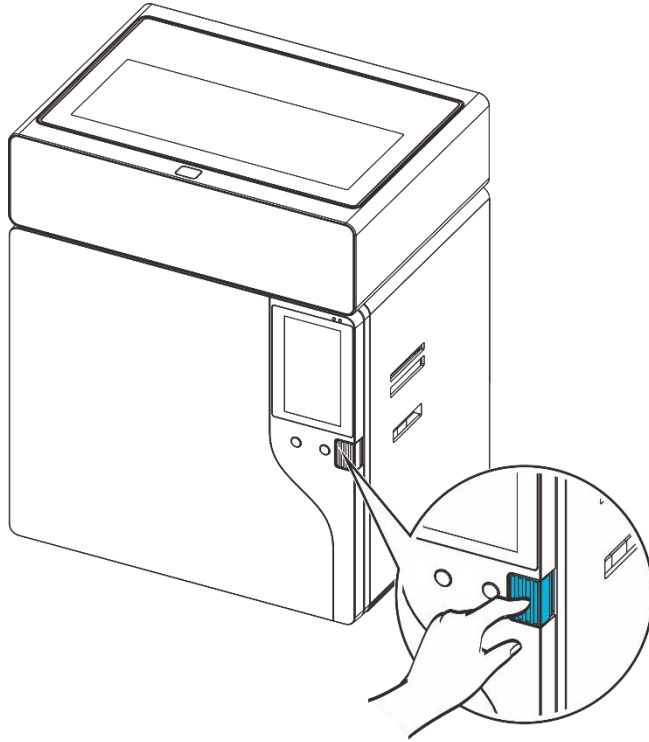

(2) Directly pull out the **cleaning cartridge** to release it from lock position.

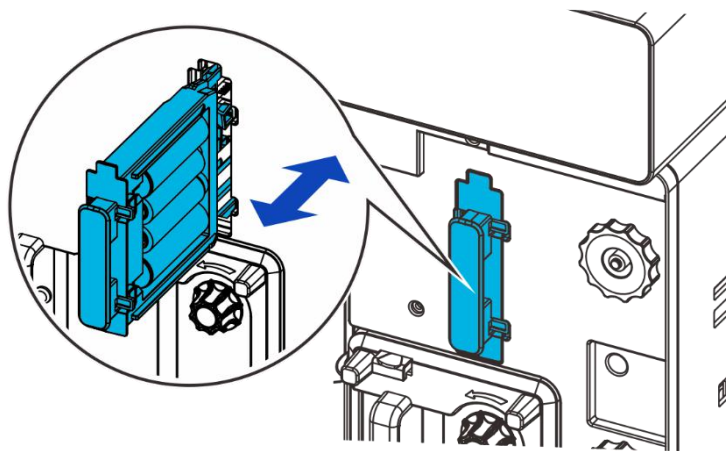

(3) Pull the **lock**① to release the **spindle**②.

Remove the old cleaning roller.

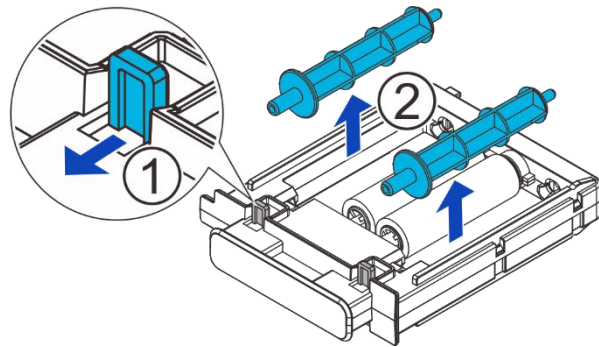

(4) Sleeve a new **cleaning roller** into the **spindle**.

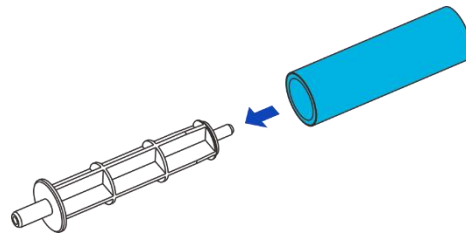

(5) Peel off protective Sheet or coating.

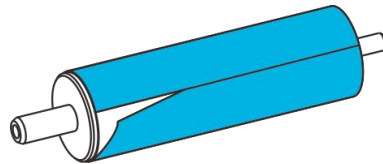

(6) Pull the **lock**① and drop the roller② to its original position in the cleaning cartridge.

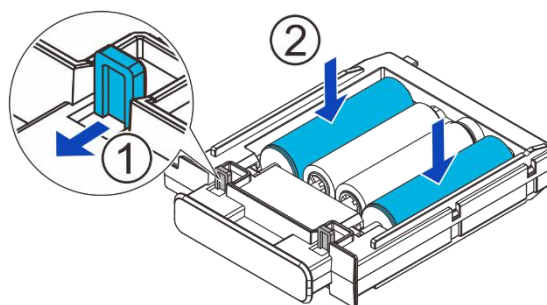

(7) After the replacement procedure, restore the **cleaning cartridge** until you hear a “click” sound.

(8) Return the front cover to its original position.

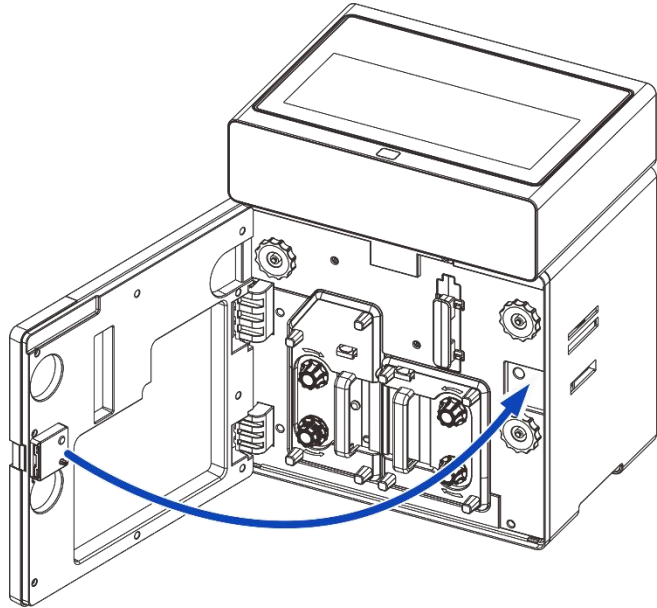

(9) Press the Right key when the LCD screen displays [Please press Right key].

2.6 Installing the Output Tray

Hook the **output tray** to the opening next to the **output slot**.

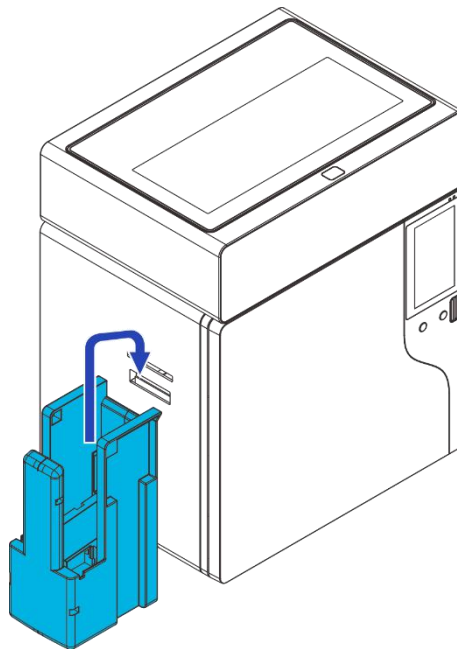

2.7 Installing the Reject Bin

Hook the **reject bin** to the opening next to the **ejection slot**.

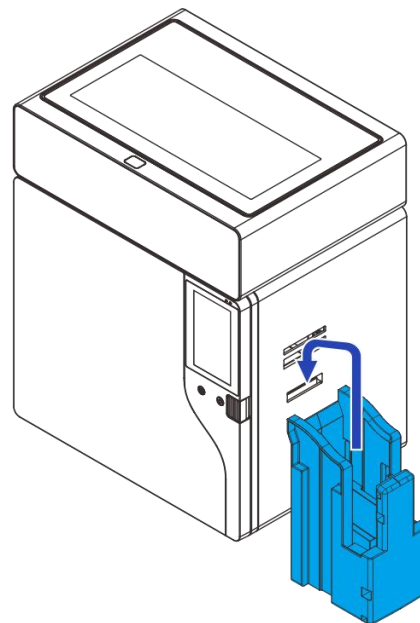

2.8 Card Printing

2.8.1 Using Card Editor

All Windows applications with document printing capabilities can be used with the DC-8600 printer. Such as Microsoft Office suite MS-Word, MS-Access, MS-Excel, MS-PowerPoint, and the DASCOM self-designed card editing software CardEditor.

CardEditor is an editing software for Dascom smart card printers. You can quickly create and edit the content that needs to be printed with this software.

(1) Double click “CardEditor” logo to open the software, choose “Create Card” ,then click “System template”, you can select the template you want.

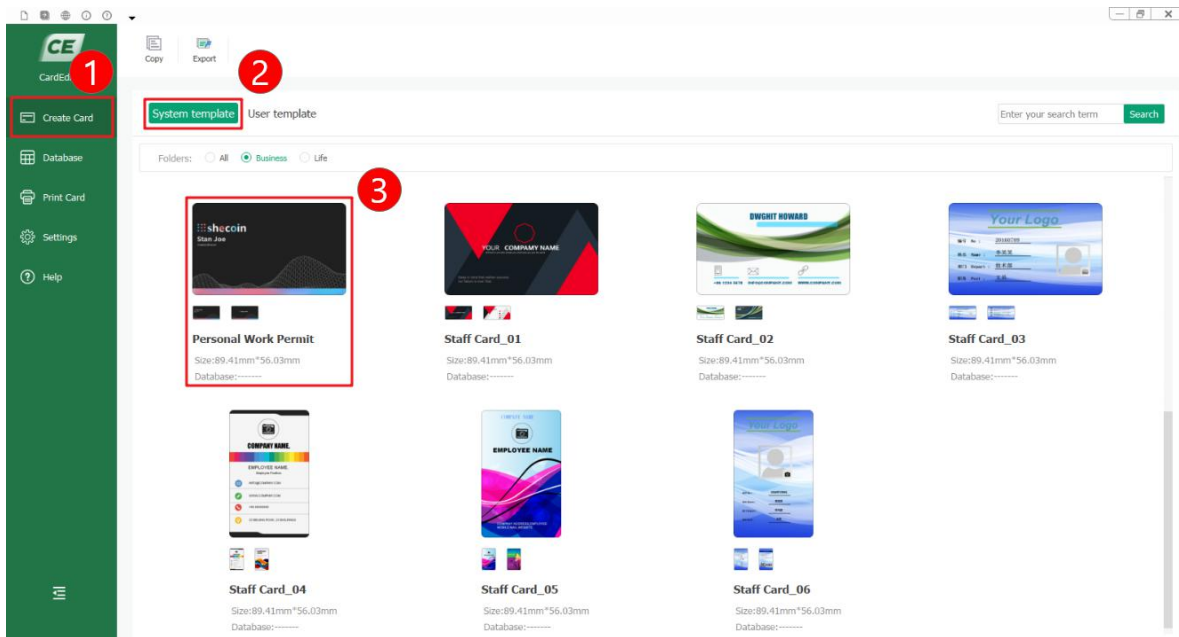

(2) Double click “Design” to enter the design interface:

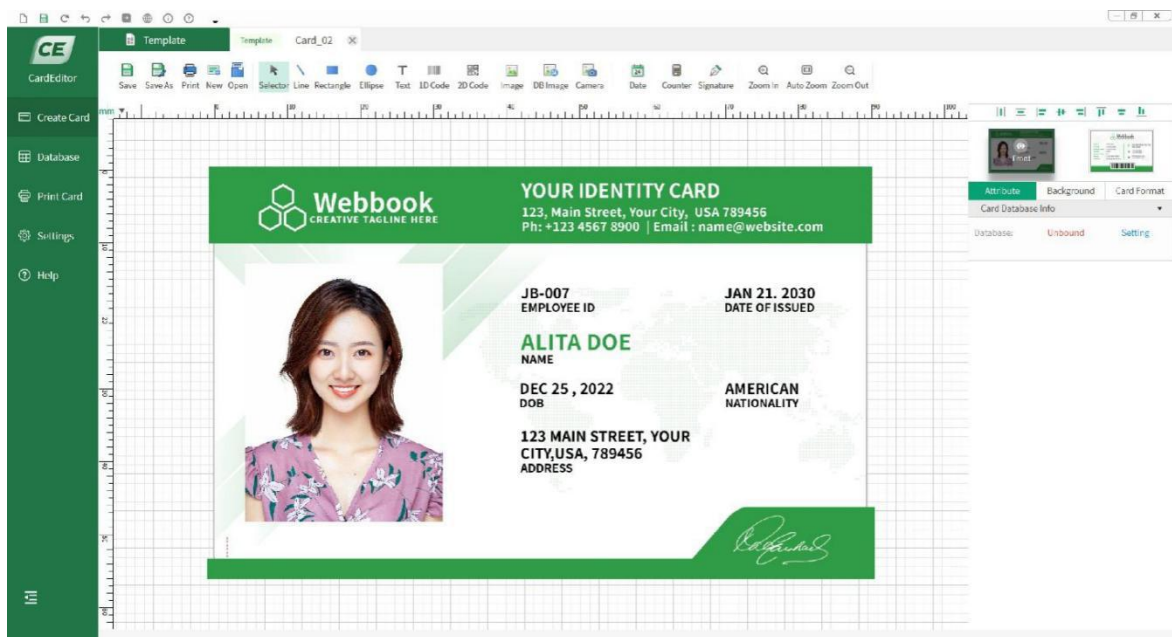

(3) On the right menu, you can see the items “Attribute”, “Background” and “Card Format”:

- 1) Choose "Attribute", you can set the database.
- 2) Choose "Background", you can change the background of the print content.
- 3) Choose "Card Format", you can change the card size and print type.
- 4) Click thumbnail of "Front" and "Back", you can choose the different side to edit.

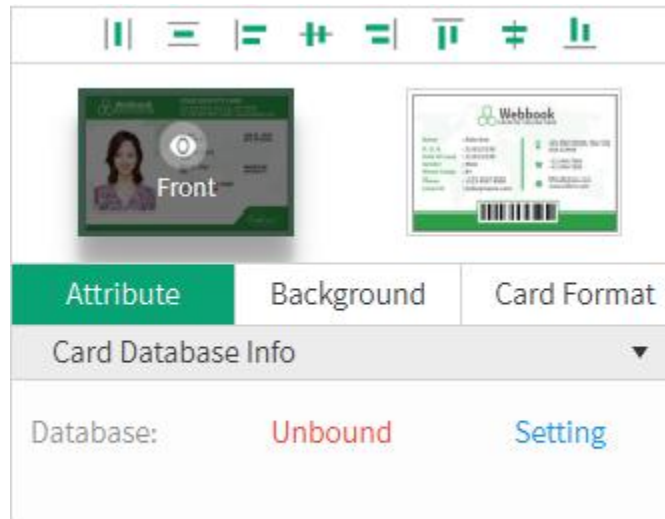

(4) The tool buttons above the working interface, as shown in the following figure, are divided into two categories: "basic editing" and "Advanced tools". "Basic editing" includes line, rectangle, ellipse, text, 1D code, 2D code and image. "Advanced tools" includes DB image, camera, date, counter, signature and RFID. You can choose them according to your need. You can select the object you added, then adjust the position. You can also select the object you added, then delete it.

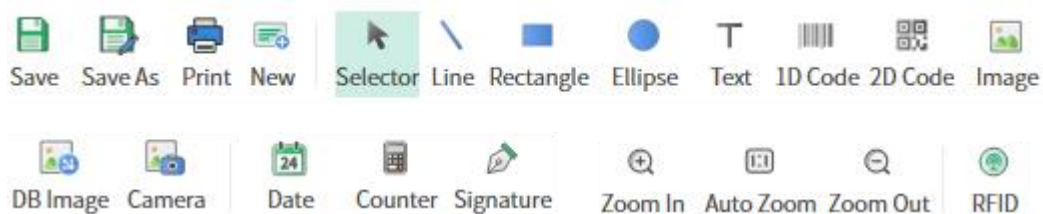

(5) Double click the template, you can edit the content, then click the “print” logo to print:

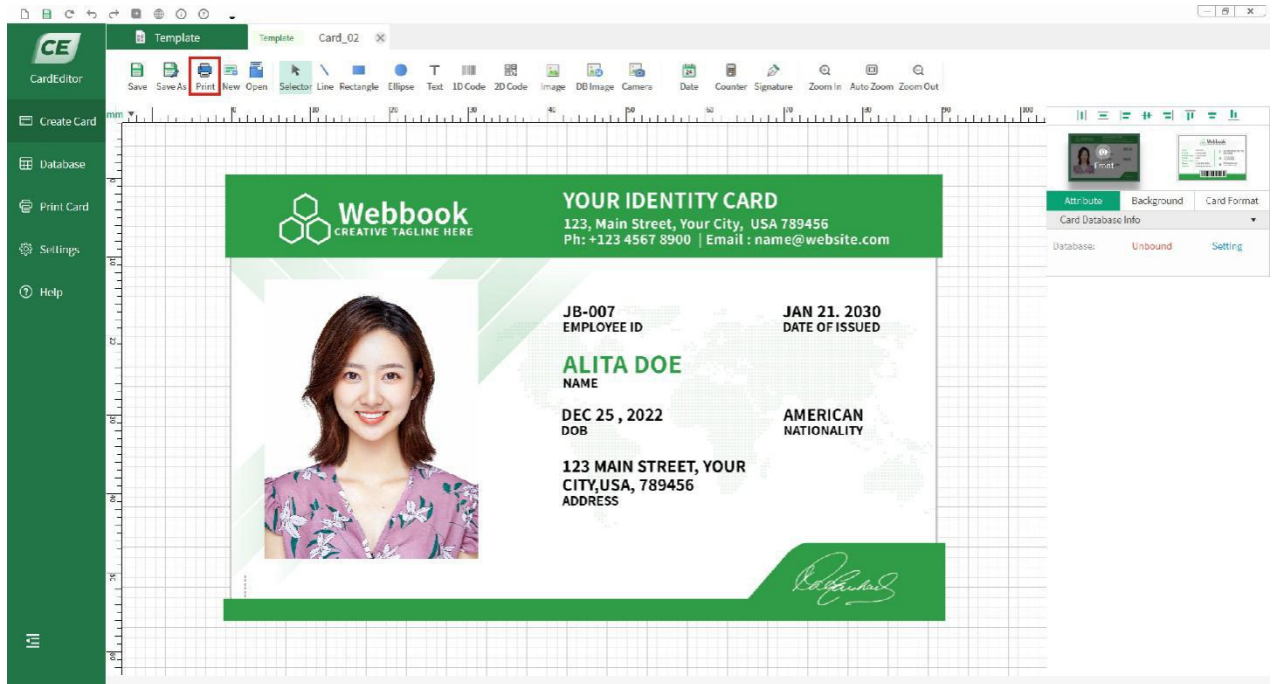

(6) You can set the amount of cards and number of copies before printing:

(Note: If "print black element" is selected, black objects will be printed with priority. That means all the black objects on the card will be placed on top. As an example, there are two objects on the template, one is a black rectangle and the other is text in other colors. When these two objects overlap, even if the text object is above the rectangle object, the printer will only print out the card with black rectangle while no text on it.)

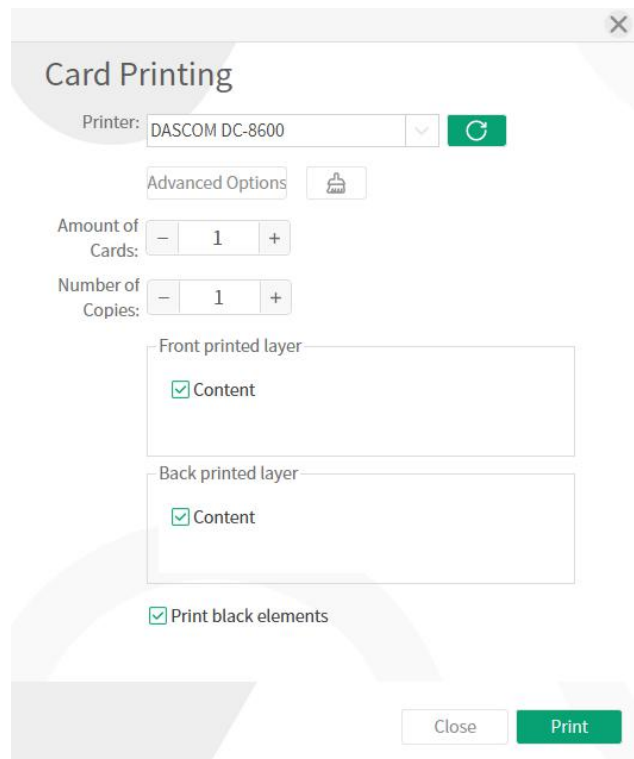

2.8.2 Using Driver

Enter the printer driver from Windows application (any settings you make only apply to the application you are using).

Select "Print" or "Print Settings" from the "File" menu of the application software, and a dialog box appears.

The main selections are "Card & Ribbon", "Graphics", "Graphics (Back)" and "Maintenance".

1) "Card & Ribbon" Tab

- Print side
User can choose simplex / duplex side to print. Printer can print the image on the card back side and can also split the different color of the ribbon.
- Orientation:
Portrait or landscape
- Copies
- Ribbon option
User can choose the card type manually and also check the printer ribbon type automatically.

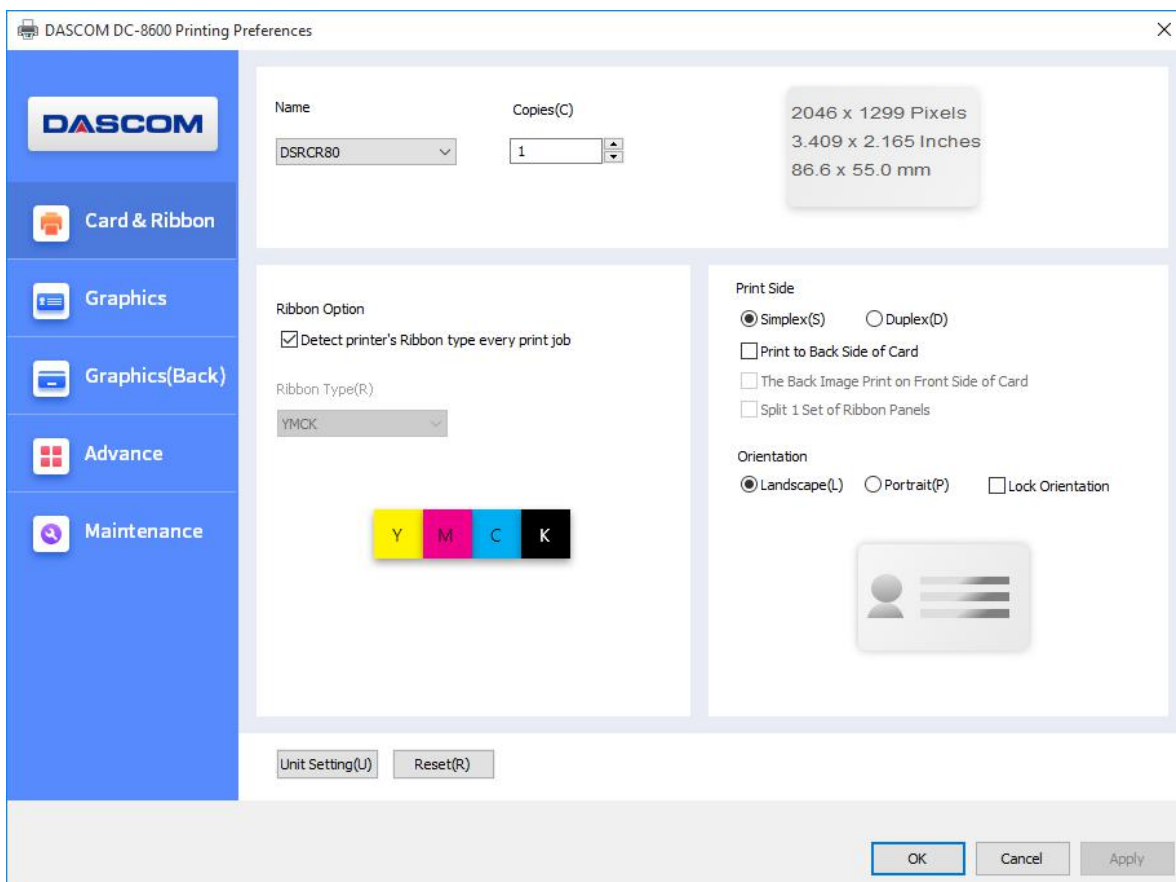

2) “Graphics” Tab

- Print Capability

Choose the card which is monochrome printing or color printing.

- Black data print method

User can print black via print K color or YMC secondary colors and K color. As well as, user can choose monochrome printing, color printing, set the black valid area and the black invalid area.

- Watermarks Setting

Watermark is a type of graphic, text, or texture mark used to identify and protect copyright. This printer can edit and print data at specific locations on the card, adding specific identification or information.

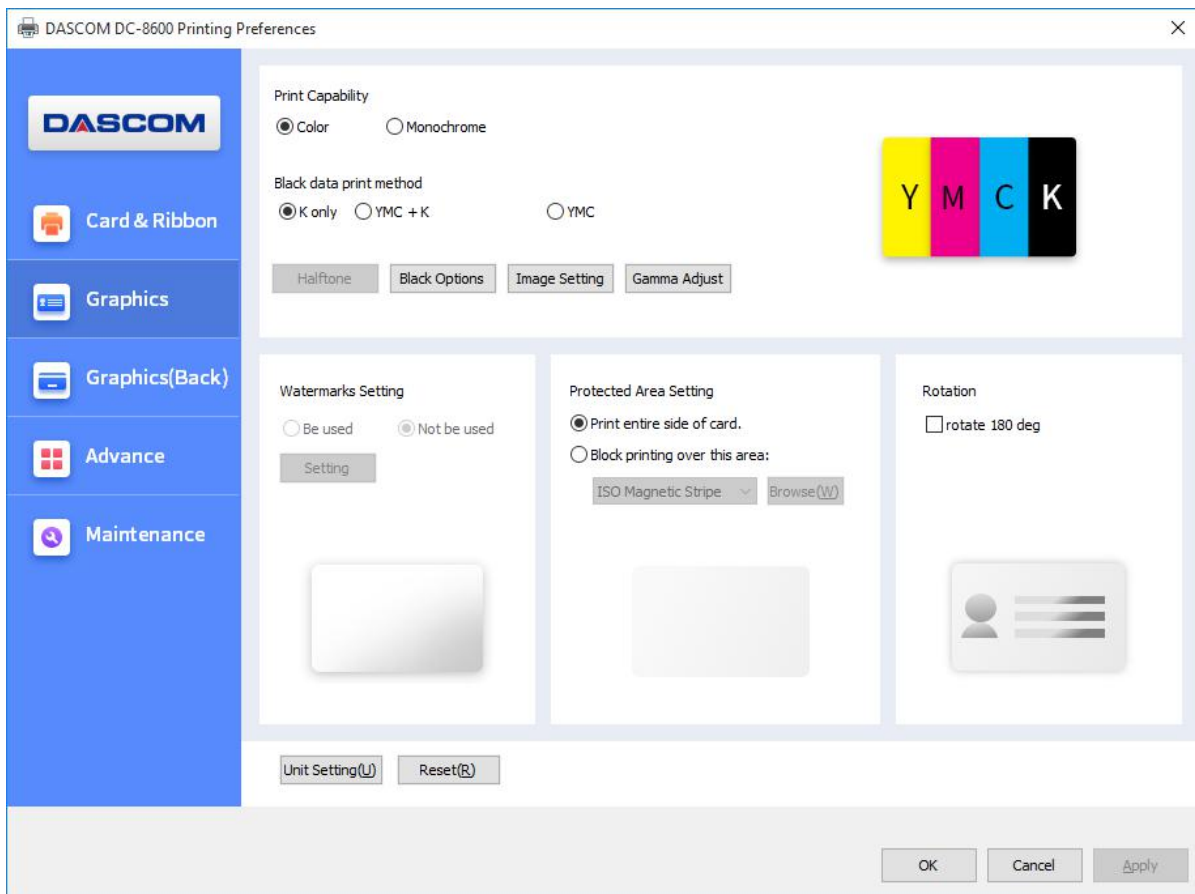

“Detailed setting of BLACK”

- Black level
Set up the limits on RGB value defined as Black.
- The valid area of black printing
Set up the valid area of K color printing, the area is from the top left corner (0Pixel,0Pixel)to the lower right corner(2112Pixel,1324Pixel) on the card. Use width and height to set the length and width of the valid printing area.
- The applicable object in valid area of black printing
Set up the applicable object in valid area of black printing, includes black text data, black figure data, black data in monochrome image and black data in color image.
- The invalid area of black printing
Set up the invalid area of K color printing, the area is from the top left corner (0Pixel,0Pixel)to the lower right corner(2112Pixel,1324Pixel) on the card. Use width and height to set the length and width of the invalid printing area.

Detailed setting of BLACK ✕

BLACK Conversion Area		Black level	
Left(1): <input type="text" value="0.000"/> mm <small>(0.000-89.366)</small>	Top(2): <input type="text" value="0.000"/> mm <small>(0.000-56.007)</small>	Set limits on RGB value define as Black(0 to 25).	
Width(3): <input type="text" value="89.408"/> mm <small>(0.042-89.408)</small>	Height(4): <input type="text" value="56.049"/> mm <small>(0.042-56.049)</small>	R: <input type="text" value="0"/>	<input type="text" value="0"/>
		G: <input type="text" value="0"/>	<input type="text" value="0"/>
		B: <input type="text" value="0"/>	<input type="text" value="0"/>

Applicable Object:

<input checked="" type="checkbox"/> Black text data(5)	<input checked="" type="checkbox"/> Black data in monochrome image(6)
<input checked="" type="checkbox"/> Black figure data(7)	<input type="checkbox"/> Black data in color image(8)

No-BLACK Conversion Area			
<input type="checkbox"/> Invalid Area1(Q):	Left(W): <input type="text" value="0.000"/> mm	Top(R): <input type="text" value="0.000"/> mm	
	Width(E): <input type="text" value="0.042"/> mm	Height(T): <input type="text" value="0.042"/> mm	
<input type="checkbox"/> Invalid Area2(Y):	Left(U): <input type="text" value="0.000"/> mm	Top(O): <input type="text" value="0.000"/> mm	
	Width(I): <input type="text" value="0.042"/> mm	Height(P): <input type="text" value="0.042"/> mm	
<input checked="" type="checkbox"/> Invalid Area3(A):	Left(S): <input type="text" value="0.000"/> mm	Top(E): <input type="text" value="0.000"/> mm	
	Width(D): <input type="text" value="0.042"/> mm	Height(G): <input type="text" value="0.042"/> mm	

*Max/Min setting value for No-BLACK Area is same as BLACK Area.

“Watermarks Setting”

"Ribbon Type (R)" in "Card&Ribbon" Tabs refers to YMCKH, YMCKS, YMCKI, etc. with H, S, I watermark layer, The watermark can only be set on the ribbon of the printing layer, otherwise the "Watermark Setting" area is gray (non editable).

- H Value (H):

The threshold range is from 0 to 255, the larger the value is, the more obvious the printing effect of H layer is.

- Coverage areas of H layer:

Users can customize the printing area and content of layer H. For example, user can select "None", "Full Page" and "From bitmap file".

- Bitmap's colors as coverage:

Choose "From bitmap file", if user selects black, that is, printer will print the black area of H layer, if user selects white, printer will print white area.

- Path of custom bitmap file for define H layer:

Click "Browse" to select the path to add a custom bitmap, which must be a monochromatic bitmap with 2112 x 1324 pixels.

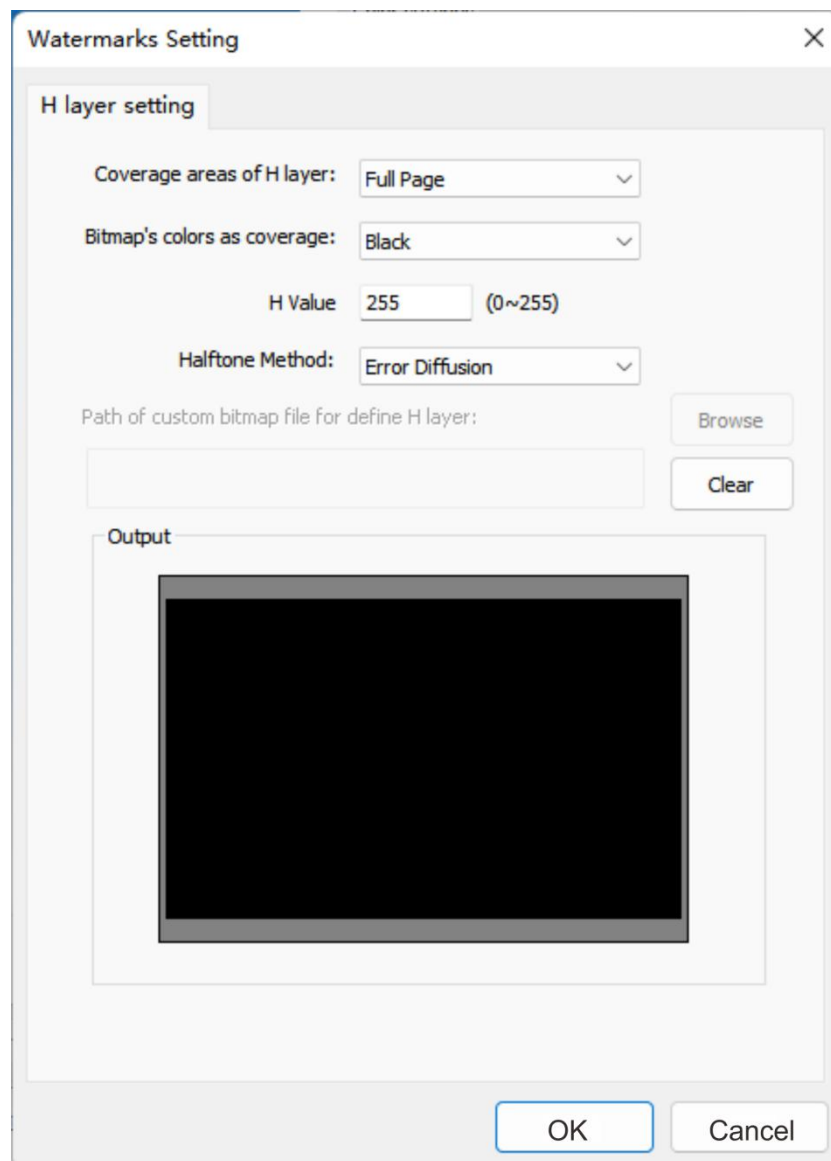

3) "Graphics (Back)" Tab

- Print Capability

Choose the card which is monochrome printing or color printing.

- Black data print method

User can print black via print K color or YMC secondary colors and K color. As well as, user can choose monochrome printing, color printing, set the black valid area and the black invalid area.

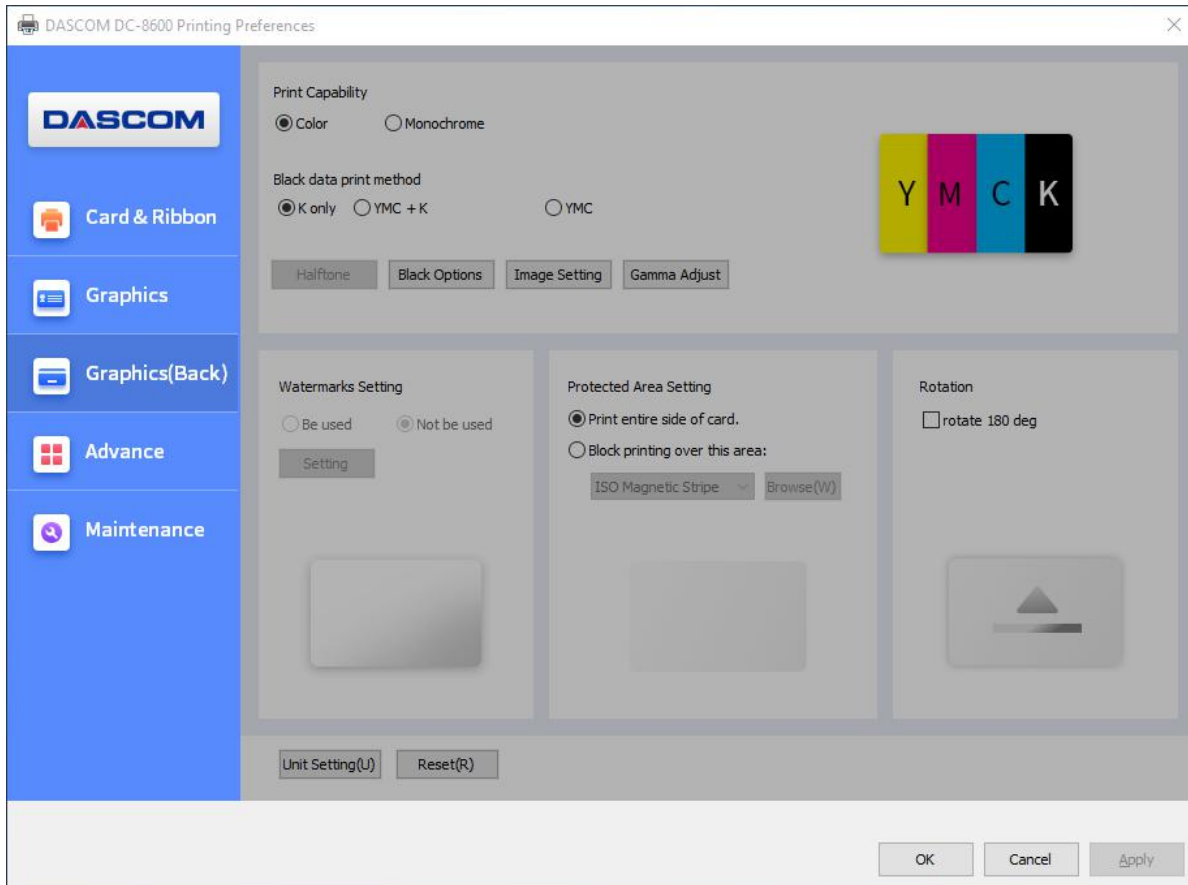

4) "Advance" Tab

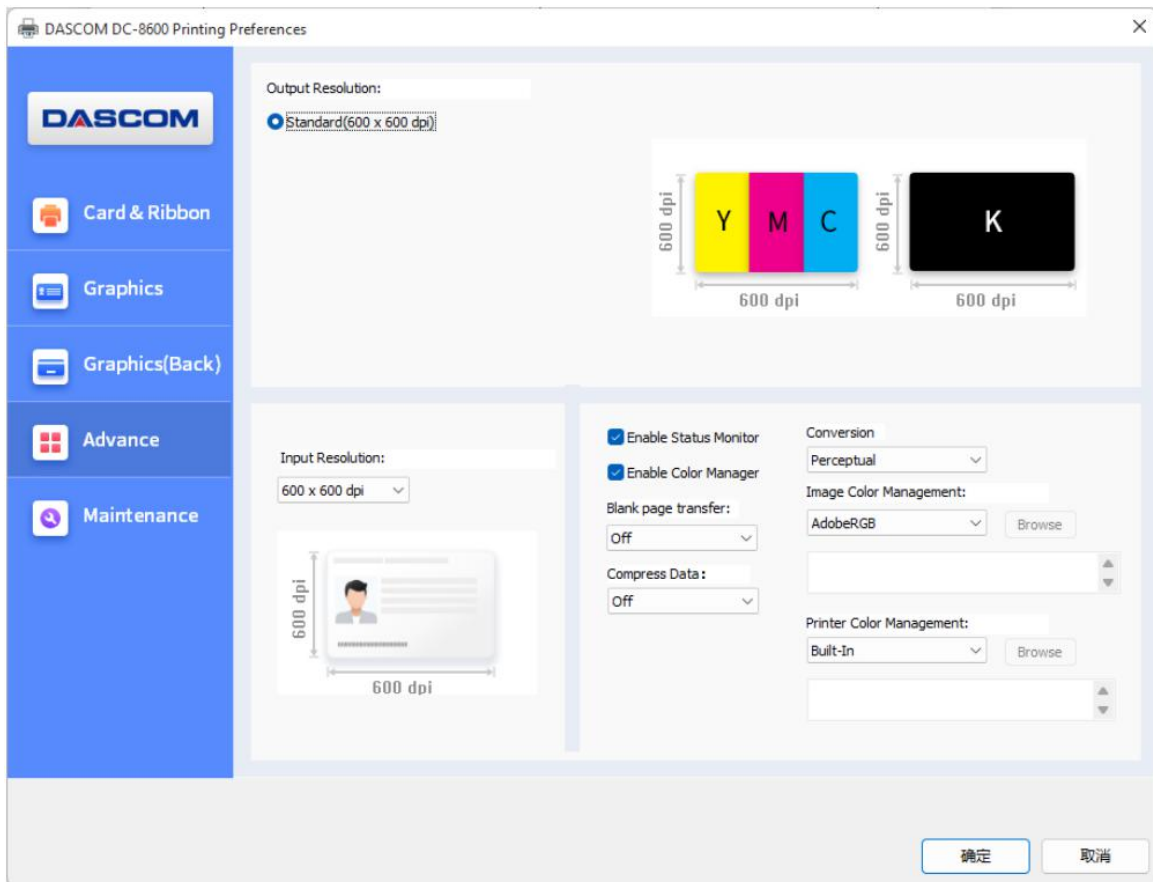

- Output Resolution
Standard: 600×600dpi
- Input Resolution
600×600dpi
- Enable Status Monitor
Enable or Disables Printer Status Monitor utility
- Blank page transfer
Off: Do not transfer printing
On: Transfer printing and apply a layer of film
- Compress Data
Off: Do not compress print data
On: Compress print data to speed up processing of simple geometric shapes

- Enable color Monitor
Choose whether to perform color processing to make the color more in line with the target requirements.

A. The effect of not using color management is as follow

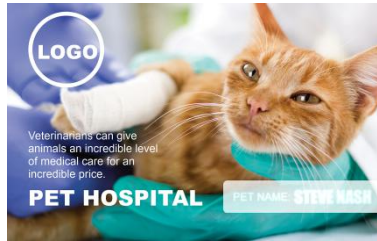

B. Enable color management, which activates the three dropdown menus of "Conversion", "Image Color Management", and "Printer Color Management", as follows:

Conversion

Option	Effect
Perceptual	
Relative Colorimetric	
Saturation	
Absolute Colorimetric	

Image Color Management:

Option	Effect
sRGB	 <p>The image shows a ginger cat with a white bandage on its paw, wearing a green collar. Text overlays include 'LOGO', 'Veterinarians can give animals an incredible level of medical care for an incredible price.', 'PET HOSPITAL', and 'PET NAME STEVE NASH'. The colors appear slightly muted compared to the original image.</p>
Style-2	 <p>The image shows a ginger cat with a white bandage on its paw, wearing a green collar. Text overlays include 'LOGO', 'Veterinarians can give animals an incredible level of medical care for an incredible price.', 'PET HOSPITAL', and 'PET NAME STEVE NASH'. The colors are more vibrant than the sRGB version.</p>
AdobeRGB	 <p>The image shows a ginger cat with a white bandage on its paw, wearing a green collar. Text overlays include 'LOGO', 'Veterinarians can give animals an incredible level of medical care for an incredible price.', 'PET HOSPITAL', and 'PET NAME STEVE NASH'. The colors are very vibrant and saturated.</p>
DCI-P3	 <p>The image shows a ginger cat with a white bandage on its paw, wearing a green collar. Text overlays include 'LOGO', 'Veterinarians can give animals an incredible level of medical care for an incredible price.', 'PET HOSPITAL', and 'PET NAME STEVE NASH'. The colors are very vibrant and saturated, similar to AdobeRGB.</p>
User Defined	/

Printer Color Management:

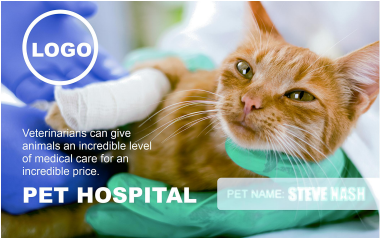
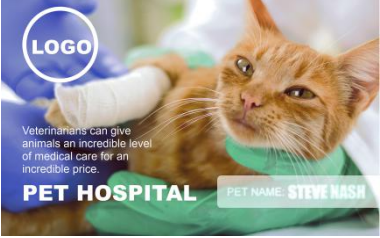
Option	Effect
Built-In	 <p>The image shows a ginger cat with a white bandage on its paw, wearing a green collar. Text overlays include 'LOGO', 'Veterinarians can give animals an incredible level of medical care for an incredible price.', 'PET HOSPITAL', and 'PET NAME STEVE NASH'. The colors are vibrant and saturated.</p>
Style-1	 <p>The image shows a ginger cat with a white bandage on its paw, wearing a green collar. Text overlays include 'LOGO', 'Veterinarians can give animals an incredible level of medical care for an incredible price.', 'PET HOSPITAL', and 'PET NAME STEVE NASH'. The colors are vibrant and saturated, similar to the Built-In effect.</p>
User Defined	/

5) "Maintenance" Tab

- Test Data
Print the test content.
- Printer
User can check the printer DPI, the maximum printing area and minimum printing area.
- Printer setting
User can read the detailed printer parameter.

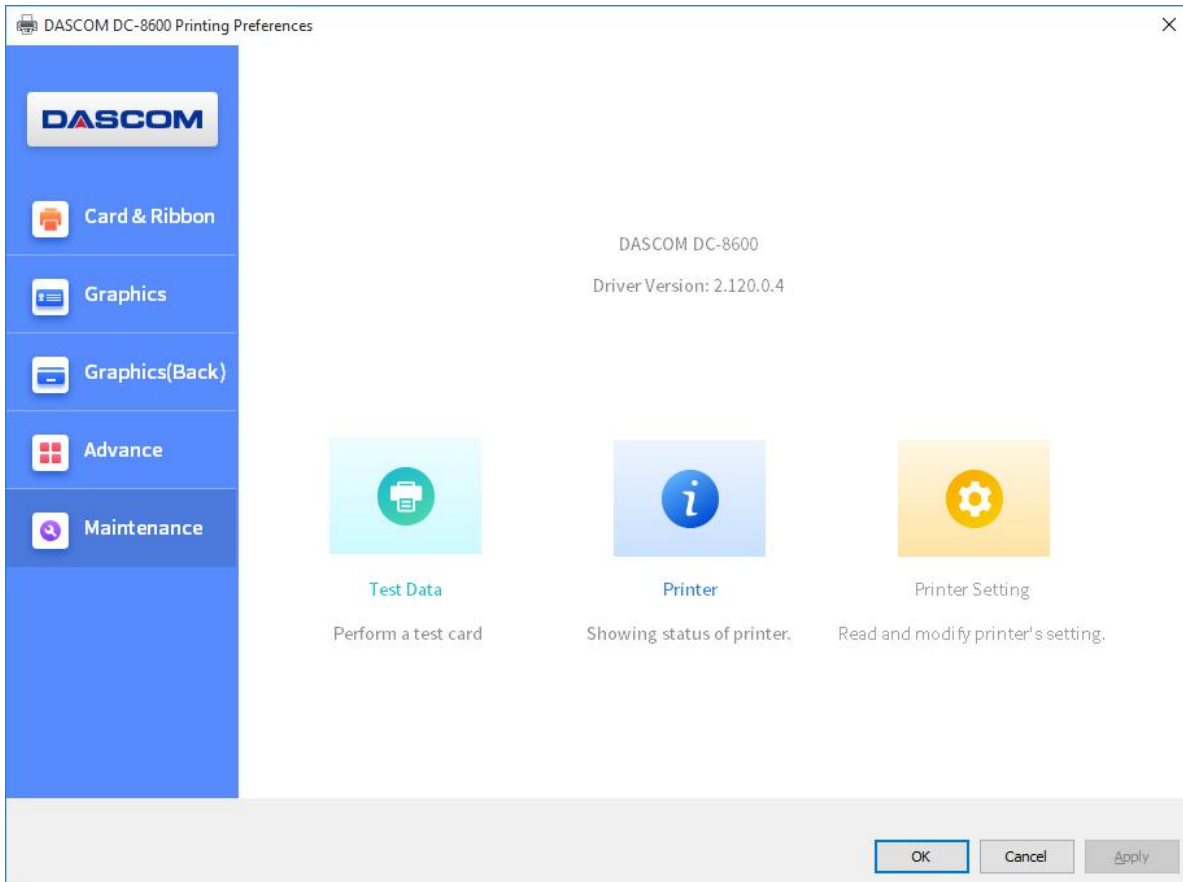

“Printer setting”

- User mode

User can read the printer information, options state and various of configuration information. The printer information parameters and options state parameters only support readable. Configuration information support can read and write (reference 3.2 user mode)

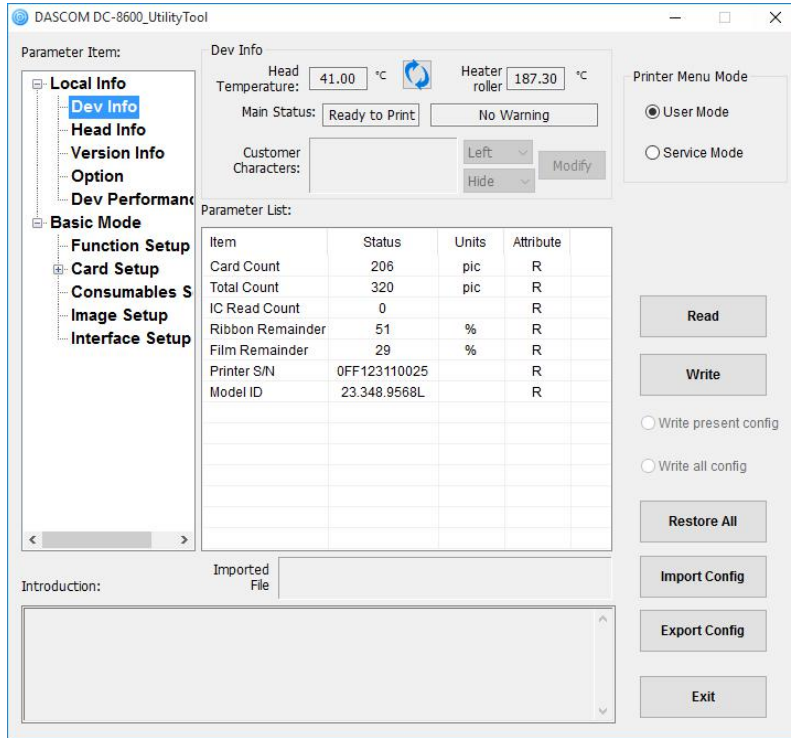

- Service mode

The password is “123456”.If you want to modify it, you can follow the below steps:



In service mode, user can modify the print position, print density, system settings, print head, option state and configuration. Please don't random change them, it may lead to poor printing effect.

The screenshot shows the 'DASCOM DC-8600_UtilityTool' window. On the left is a tree view with categories: Function Setup (highlighted), Overall Pos Set, Relative Pos Set, HRZ(F) Pos Set, VTC(F) Pos Set, HRZ(B) Pos Set, VTC(B) Pos Set, Density Setup, and Option. The main area is divided into 'Dev Info' and 'Parameter List'.

Dev Info:

- Head Temperature: 41.00 °C
- Heater roller: 187.50 °C
- Main Status: Ready to Print
- Customer Characters: [Empty] (Left/Hide dropdowns, Modify button)

Printer Menu Mode:

- User Mode
- Service Mode

Parameter List Table:

Item	Status	Units	Attribute
Parallel Print	OFF		R&W
Print Mode	Quality		R&W
Heater Fan Ctrl	OFF		R&W
First Transfer Wait	0	min	R&W
Card Rotate Pos	0		R&W
Contact Height Pos Adj	0		R&W
IC HRZ Pos Adj	0.00	mm	R&W
Contactless IC Pos Adj	0.00	mm	R&W
Ribbon Tag Update	Dynamic		R&W
Prnq Empty	ON		R&W

Control Buttons: Read, Write, Write present config, Write all config, Restore All, Import Config, Export Config, Exit.

Imported File: [Empty text box]

2.9 Firmware update

It's very easy to update the firmware, but if the installation of firmware is incorrect, the printer will be damaged.

Before updating, please contact DASCOS dealer for advice on the implementation of the upgrade. In general, updates are required only when a problem or failure is explicitly identified in DASCOS.

To download the update, please visit www.dascom.com:

The steps to update firmware:

- (1) Select the control panel on the start key in the lower left corner of the Windows taskbar.
- (2) Select the device and printer, then double clicks.
- (3) Choose the printer property on the printer menu.
- (4) Select the "tools" label and click the printer icon.

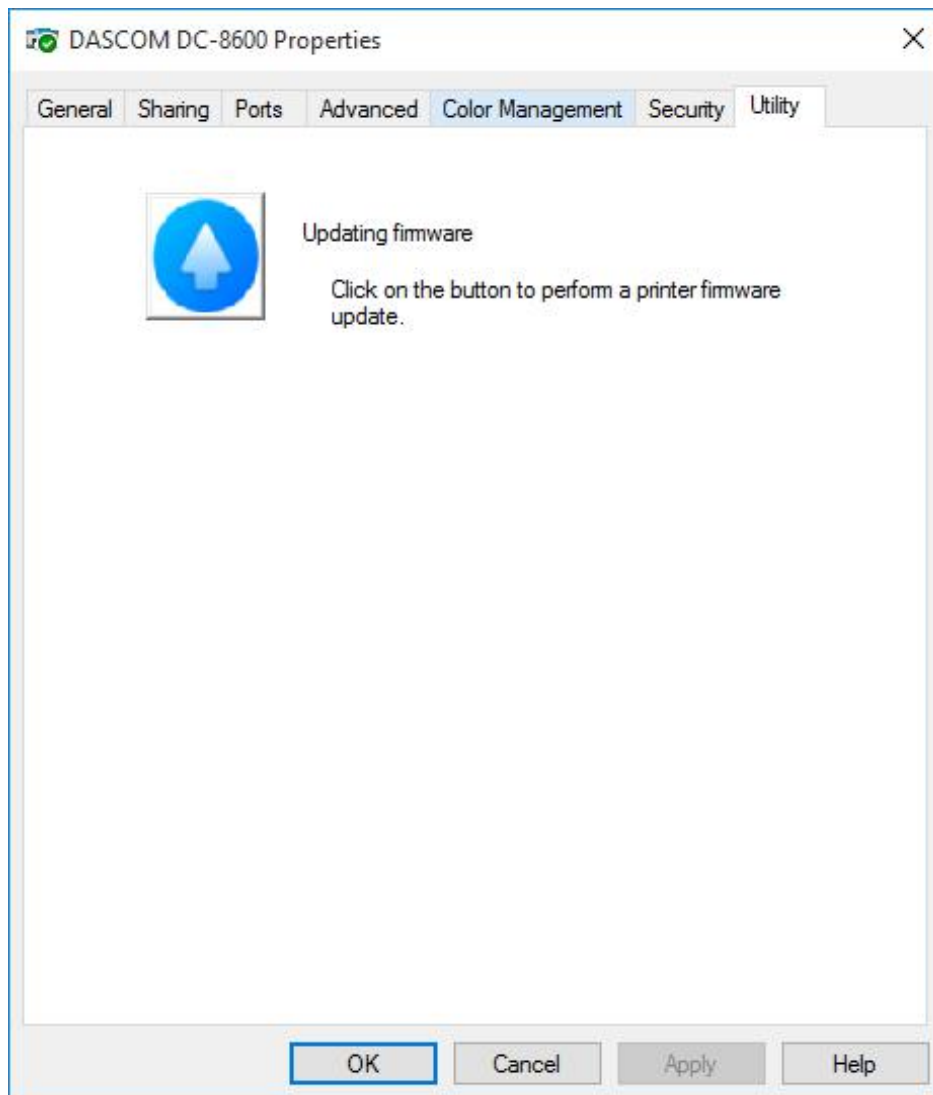

- (5) Choose the firmware need to be updated, click "Update". When the update is finished, click "Exit".

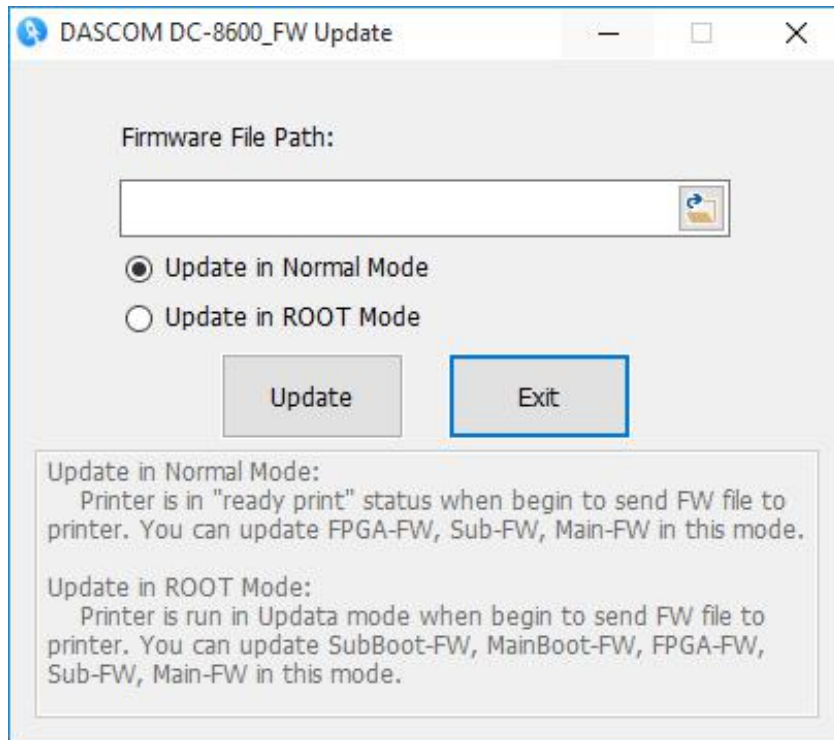

- (6) After upgrade, you can create the personalization card with this printer.



Do not interrupt the transmission between the computer to the printer during the download. (Such as switch off the printer or computer power, unplug the cable, etc.). Otherwise, printer might not restart. In case of such failure, please contact DASCOS dealer.

CHAPTER 3. NORMAL MODE AND USER MODE

You can change between **Normal** and **User Modes** when the printer is operating.

This section outlines the differences between these two modes and how to switch from one to the other.

3.1 Normal Mode

Normal mode: After start up, the printer goes into Normal Mode in which the printer can print cards.

In this mode, the LCD displays the unused ribbon and transfer film.

Normal Mode Message List:

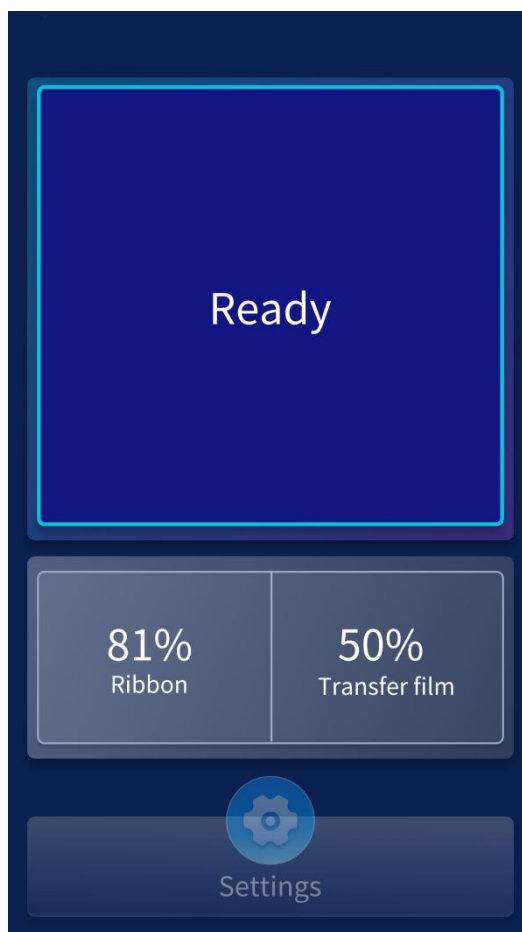

Initialize	The printer undergoes system diagnostic and initialization. Cards remaining in printer from a previous irregular session will be ejected.
Ready	The printer is awaiting host requests or commands.
Printing	The printer is in a printing session.

3.2 Printer Setup

Printer Setup allows changing the parameters and checking the status.

- Steps to change from Normal Mode to Printer Setup:



 Even when the printer is in an error state, you can change modes.

- Step to return to Normal Mode from Printer Setup:

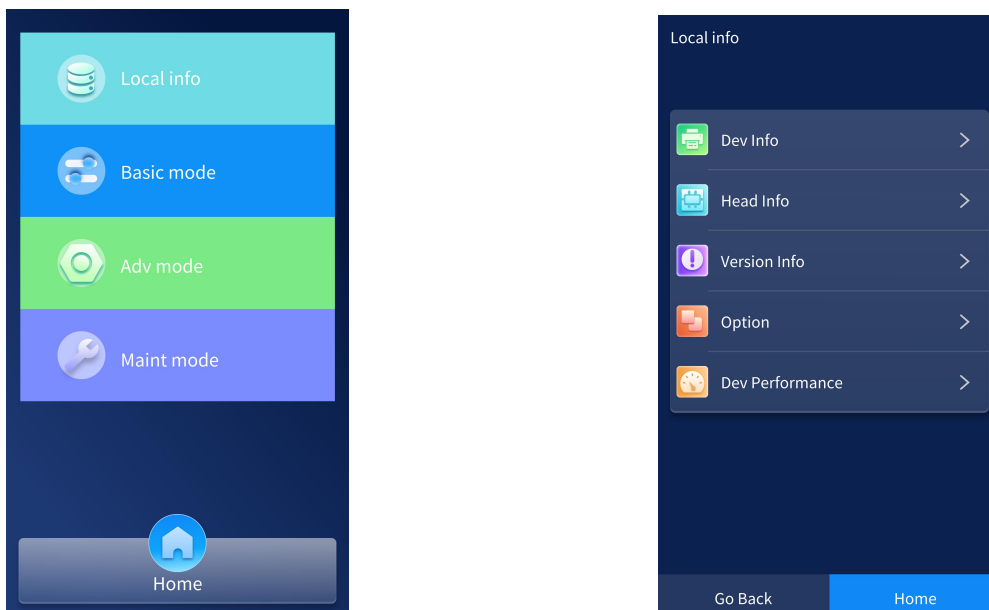

- Click Home key to return when entering a sub-menu

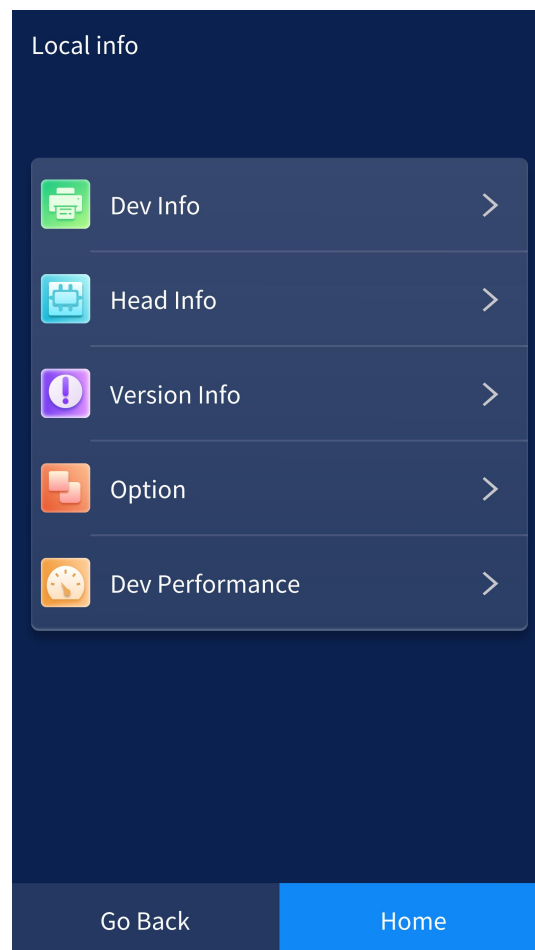

Right Key must be pressed to return and save the newly changed value. Switching off the printer will not save any newly changed value(s) if Normal mode is not returned.

3.3 The major menus

- Local info
- Basic mode
- Advanced mode
- Maintenance mode

3.3.1 Local info

- ◆ Device info
- ◆ Head info
- ◆ Version info
- ◆ Option info
- ◆ Device performance

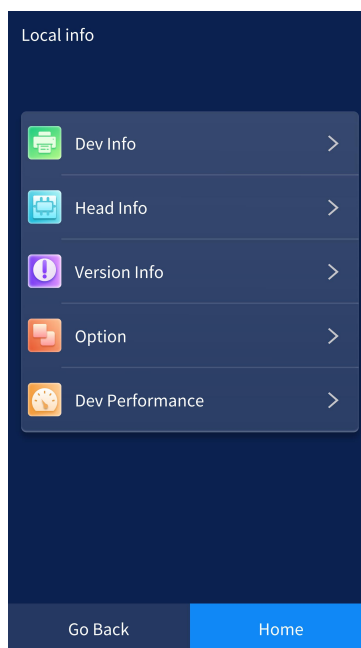

For quality assurance at the factory, it is necessary to run various print tests on the printer. A value of tens or more for Card Count is normal during manufacturing of your printer. Record the new print head serial number after replacement; otherwise, failure to do so affects print quality and voids the warranty for this print head.

3.3.2 Basic mode

- ◆ Function setup
- ◆ Card setup
- ◆ Consumables setup
- ◆ Image setup
- ◆ Interface setup

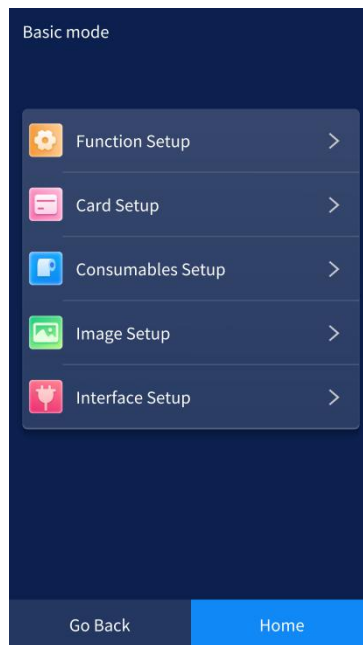

Function setup

Setup	Settings and details
Language	Chinese, English
Buzzer	On, Off
Power Save Mode	Sleep Mode, Delay Power Down, Display Off
LCD Light	Adjusts the LCD backlight brightness.
Feeder Check	On, Off
Card OverFlow Detect	When the option "External card cassette " is used, checks whether the card tray on the right side is full of cards.
Card Out Nipped	When the card is ejected from the left side, sets the card to be clipped at the slot.
Init No CardOut	Sets whether the cards left inside the printer during initialization.
Reset Basic Default	Resets the basic mode settings of the printer to factory default settings.

Card setup

Setup	Settings and details
Card Feed Mode	LEFT AUTO IN, RIGHT AUTO IN, RIGHT MANUAL IN, CASSETTE AUTO IN
Std card exit	Sets the port for normal card to eject from the printer.
Error card exit	Sets the port for error card to eject from the printer.
Eject Face	Auto, Front Up, Back Up
Decurl Time(Front)	Corrects the bending of the front side of the card after printing.
Decurl Time(Back)	Corrects the bending of the back side of the card after printing.
Card Type	PVC , PET, PETG, Card 1(35,202), Card 2(35,207), Card 3 (20,202), the parameter of PVC, PET, PET-G is (20,197), the parameter of card 1,2,3 is settable.
Card Thickness	Sets the appropriate transfer conditions to match different card thicknesses.
Exact Temp Mode	Adjusts the upper limit of the transfer temperature.

Consumables setup

Setup	Settings and details
Ribbon Type	Lists the available ribbon type.
Film Type	Lists the available film type.
Rbn near end(%)	When the ribbon margin is set to a certain value, the LCD prompts "Check the ribbon/transfer film margin".
Film near end(%)	When the film margin is set to a certain value, the LCD prompts "Check the ribbon/transfer film margin".

Image setup

Setup	Settings and details
Yellow Balance	Sets the concentration value of Yellow.
Magenta Balance	Sets the concentration value of Magenta.
Cyan Balance	Sets the concentration value of Cyan.
Black Balance	Sets the concentration value of Black.
Color Brightness	Selects the brightness of the print out.

Interface setup

Setup	Settings and details
USB Setup	Printer ID, USB ID
Network Setup	IP Type, IP Address, Subnet Mask, Default Gateway, MAC, Timeout (s)

3.3.3 Advanced mode

- ◆ Function setup
- ◆ Overall position setup
- ◆ Relative position setup
- ◆ Density setup
- ◆ Option

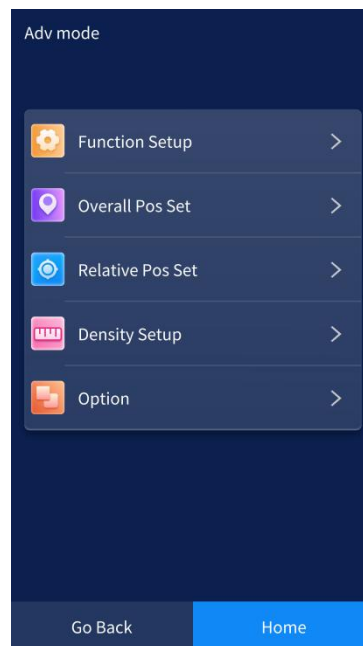

3.3.4 Maintenance mode

Maintenance mode is used for technical support and after-sales maintenance.

CHAPTER 4. CLEANING

4.1 Cleaning with a Cleaning Card

Use the Cleaning Card provided to clean the Card Transport Roller if cards do not feed smoothly.

We recommend cleaning the rollers after printing 1,000 cards.



Cleaning Cards can only be used once and cannot be reused. Use a new Cleaning Card with the adhesive side down every time you clean the rollers. Do not touch the platen with hands.

- ① Power on the printer while holding **Right Key**;
- ② When finding the "Cleaning" option, press **Right Key**. The second line of the screen shows "cooling ***°C". "****°C" indicates current temperature of the heating roller;
- ③ Wait until the figure drops to 70 °C. When [Remove Film Cartridge] is displayed, open the Front Cover, and remove the Retransfer Film Cartridge;
- ④ Close the Front Cover, [Remove Cards] is displayed. (If there's no card in the slot, just ignore this step) ;
- ⑤ After removing the cards, [Set Cleaning Card] is displayed, put the cleaning Card in the card Feeding Slot;
- ⑥ When [SET : Start] is displayed, press the **Right Key** to start cleaning;
- ⑦ After cleaning, [Over, Put Film Again] is displayed, open the Front cover and put in the film, then close the cover;
- ⑧ After closing the cover, [Restart Printer] is displayed;
- ⑨ Restart the printer, the printer will be initialized. After initialization, user can continue printing.

4.2 Cleaning the Cleaning Roller

You can clean the Cleaning Roller before printing.

Clean the cleaning roller if cards are printed with missing colors or if there are foreign objects on them.

Please refer to section 2.4.

4.3 Cleaning the Feeding Roller

Clean the Feeding Roller under the Card Feeder Cassette if cards do not feed smoothly into the printer.

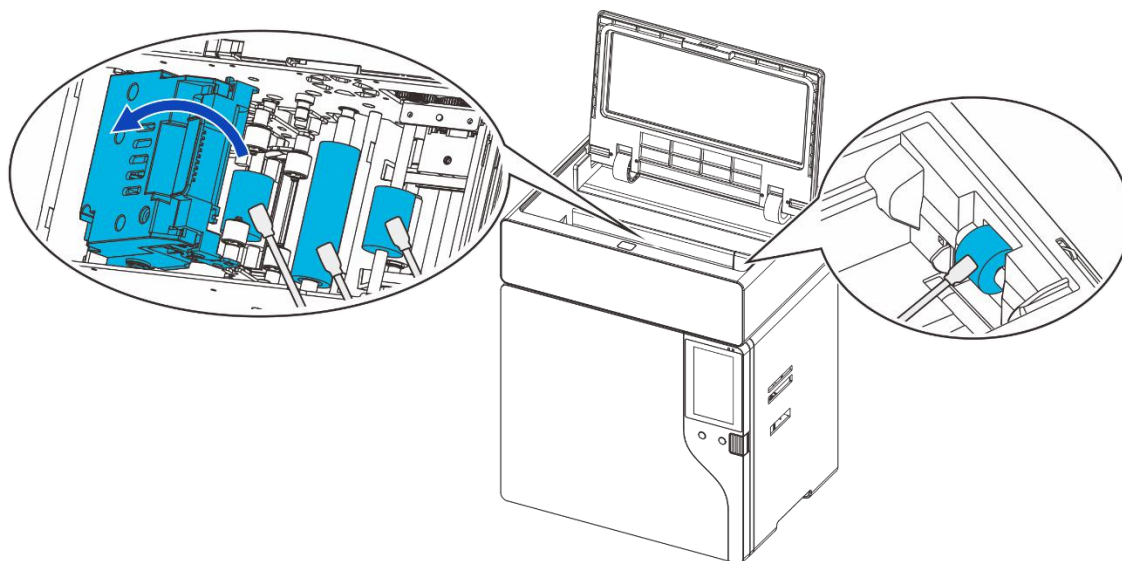

- ① Turn off the power.
- ② Open the top cover, and remove the Card Case.
- ③ Wipe the roller clean with cleaning stick.

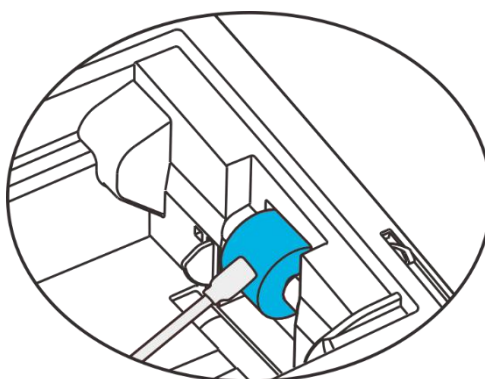

- ④ Load the Card Feeder Cassette.
- ⑤ Close the Top Cover.

Wait for 2minutes, if you want to use the printer.

You can clean the feeding roller of the secondary transfer part at the bottom of the top cover when you find the printing position on the printed card is beyond the scope of adjustment or there is a blank on the edge of the printed area.

4.4 Cleaning the Transport Roller

- ① Turn off the power.
- ② Open the top cover, and remove the Card Feeder Cassette.
- ③ Open the Front Cover and Top Access Cover.
- ④ Lift the de-curl section.
- ⑤ Wipe the roller clean with cleaning stick.

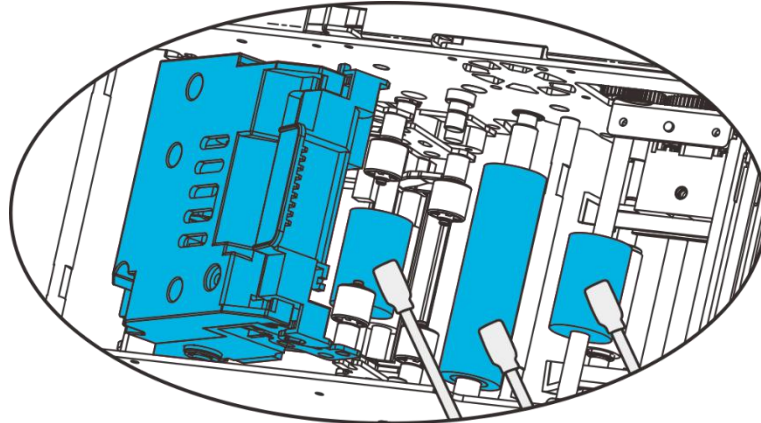

- ⑥ Close the Top Access Cover and Front Cover.

CHAPTER 5. TROUBLESHOOTING

5.1 Warning Messages and Troubleshooting

This printer is designed for minimal user intervention. Occasionally, the LCD displays messages to advise users to take corrective actions.

After clearing an error, press SET to initialize the printer and [Ready] will be displayed.

- Warning/Error List

Display	Solution
Press Right Key	Push the Right Key once
Feeder empty	Card cassette is empty. Refill cards to the feeder. Press Right Key to resume printing.
Cover Open	Close the front cover tightly
Temp Disorder	Ensure the printer is operating at the specified ambient temperature. Then restart the printer
Check Ribbon/Film	Cause: The unused ribbon/retransfer ribbon reached the levels set in "Ribbon Near End" or "RTM Near End". Action: Beware if unused ribbon/retransfer film is sufficient for your print job.
Ribbon End	Do not turn off power. Refer to Section 2.2 to replace a new ribbon. Press Right Key to clear this warning and the printer resumes the previous printing after initialization.
Film End	Do not turn off power. Refer to Section 2.3 to replace a new retransfer film. Press Right Key to clear this warning and the printer will resume previous printing after initialization.
Invalid Ribbon	Probable Cause: Unrecognized ribbon. Action: Do not turn off power. Refer to Section 2.2 to reload the ribbon if ribbon is skewed. Or, check if ribbon type is YMCK/YMCKK. Press Right Key to clear this warning and the printer will resume previous printing after initialization.
Invalid Film	Do not turn off power. Open the front cover to check if any abnormality with the retransfer film. Correct the fault and close the top cover. Press Right Key to clear this warning and the printer resumes the previous printing after initialization.

Display	Solution
Film Jam	Probable Cause: Retransfer film winding problem. Action: Do not turn off power. Refer to Section 2.3 to reload the retransfer film. Press Right Key to clear this warning and the printer will resume previous printing after initialization.
Ribbon Jam	Probable Cause: Ribbon winding problem. Action: Do not turn off power. Refer to Section 2.2 to reload the ribbon. Press Right Key to clear this warning and the printer will resume previous printing after initialization.
Feeder Card Jam	Pressing SET as LCD display shown may eject jammed card after initialization. If the fault is not cleared after initialization, turn the rollers manually to clear jammed card
Flip Card Jam	Pressing SET as LCD display shown may eject jammed card after initialization. If the fault is not cleared after initialization, turn the rollers manually to clear jammed card
Printer Card Jam	Do not turn off power. Open the front cover. Turn the rollers to clear jammed card. Close the front cover. Press Right Key to clear this warning and the printer will resume previous printing after initialization.
Magnetic Card Jam	Pressing SET as LCD display. The error may be corrected after initialization and printing resumes. If initialization cannot clear the fault, manually turn the rollers to clear jammed card.
Heating	Wait for the printer to warm up to its operating temperature.
RFID_AUTH_ERROR	Check if genuine ribbon is used. Next, check if the ribbon has an RFID ring. Press Right Key as the LCD shown to initialize the printer.
Call Support	Contact your reseller's service support team to report Error Code(s) displayed on the lower right.



Contact your reseller's service support team if you find errors not listed above. Please inform Error Code displayed on the lower right of the LCD.

5.2 Valuable Help from You for Troubleshooting

Help us identify the following for us to resolve your problem(s):

- The version number of the software installed.
- You can confirm the version number of driver installed in your Microsoft Windows PC as follow steps:
 - ① Press the start button in the lower left corner of the Windows taskbar to select the printer and fax.
 - ② Select the printer, double clicks.
 - ③ Select the printing preferences on the printer menu.
 - ④ Turn to the card TAB, then click the version.

5.3 Troubleshooting

Do not attempt to use any tool to fix any problem. This may cause serious damage to the printer.

5.3.1 Faults Related to Printing

No print out?

① Check the printer driver

Check compatible printer driver for Microsoft Windows

Check if this printer is the default driver in Microsoft Windows.

② Check if power is connected to the printer

Check if the printer is connected correctly to power.

Check if the LCD display shows: **READY**.

Confirm power accessories provided for this printer are correctly installed.

③ Check the USB cable

Check if the USB cable is connected to your printer and your host.

④ Check the ribbon and the retransfer film

Check if the ribbon and retransfer film are properly installed. Check if associated parts are locked in properly.

⑤ Check card jam

Check if any cards remains in transport area. Check if any card jam.

⑥ Print the test card

You can realize the reverse steps refer to this section.

Blank card ejected?

① Check the ribbon and retransfer film

Check if ribbon/ retransfer film run out or are damaged. Replace them if necessary.

② Check if print head is damaged. Print test pattern.

If failed to print the test pattern, contact local reseller for support.

Is the printing quality dissatisfactory?

Faults	Probable Cause	Corrective Actions
Defective Spots	Dirty Card Surface	Check that card surfaces are clean and dust free. Use new, clean cards.
	Cleaning Roller	Clean the transport rollers
White Line	Ribbon not properly installed	Check the proper installation of the ribbon and retransfer film. Check if ribbon/retransfer film are folded up.
	Dirty or defective print head	Please contact local reseller.
Vague or Light Image	Improper ribbon/retransfer film installation	Check the proper installation of the ribbon and retransfer film. Check if ribbon/retransfer film are folded up.
	Ribbon not synchronized	Open and close the front cover to synchronize the ribbon.
	Dirty printer or cleaning rollers	Clean printer
	Non-genuine cards	Check if your cards meet specifications. Recommend that you purchase cards from Dascom authorized reseller. If the problem persists, please contact your Dascom reseller.
Bent Cards	Substandard retransfer process.	Set de-curl time. Correct card curl from Section 5.3.1.
Print peels off	Substandard retransfer process.	Make sure ribbon and film are installed correctly. And set the retransfer parameters.
Blank Cards	Improper ribbon installation	Check that print ribbon and retransfer film are installed properly.

Incomplete printout?**① Check manual settings**

Check card software design layout matches card dimensions.
Check the landscape/portrait orientation in the driver.

② Check interface cable

If the text is printed in strange colors, use the USB cable supplied with the printer.
Check secure and proper connection between printer and your computer.

Try another cable.

③ Check if the printer is clean

See Section 2.3 to clean/replace cleaning rollers.

④ Check if cards are clean

Take precautions to keep cards free from dust and contamination.

⑤ Check ribbon and retransfer film

Check if ribbon and retransfer film are installed properly. Check that the ribbon and retransfer film are running smoothly.

⑥ Check print head

If a straight white line(s) travels across the length of your card, the print head may be dirty or defective. If the problem persists after cleaning, please contact your Dascom reseller.

Card bent?

① See Chapter 4.2 to change from Normal mode to Basic mode.

② Click "Card Setup", and then press **Right Key**.

③ Click "Decurl Time(s)", and then press **Right Key**.

④ Select the 0 -5 seconds flattening time to correct bending card. 0 value represents no flattening.

⑤ Click "Home" to save bending correction setting and return to Normal mode.

The factory default value is "0" or "1".

You may use the driver to configure this parameter as well.

Improper secondary retransfer parameters can overheat and cause card bending as well. Trying different retransfer conditions may reduce card bending as well.

5.3.2 Clear Jammed Card

Do not turn off the power. The print job will be lost.

Do not attempt to use any tool (screwdriver or sharp object) to remove a jammed card. Sharp objects may damage the rollers and heating rollers. Damages caused by such action may void the warranty.

To reduce the chance of card jamming:

- ① See Section 2.1.3 to set the proper card thickness dial
- ② Use cards with thickness specified in the specifications.
- ③ Check that cards are not bent.
- ④ Before putting the cards to the card cassette, shuffle the cards by holding the outside edges to prevent sticking cards.

To take out jammed card

When card jam occurs, the LCD display prompts "Printer Card Jam" and the print job stops. Do not turn off the power as the uncompleted print job will be lost.

- ① Open the top cover and front cover.
- ② Take out the card cassette.
- ③ If the last card is completely fed into the printer, pull it out slowly by hand.
- ④ Replace jammed card back to the card cassette.
- ⑤ Close the card feed cover and the printer covers.
- ⑥ Press the **Right Key**. The error message disappears from the LCD display and the printer restarts.

To take out jammed card in the thermal retransfer unit

When card jam occurs, the LCD display prompts "Feeder Card Jam" and the print job stops. Do not turn off the printer as the uncompleted print job will be lost.

- ① Open the top cover.
- ② Take out the card cassette.
- ③ Rotate the feeding knob in counter-clockwise direction. Take out the jammed card from the cleaning section.
- ④ Replace jammed card back to the card cassette.
- ⑤ Close the card feed cover and the printer covers.
- ⑥ Press the **Right Key**. The error message disappears from the LCD display and the printer restarts.

To take out card jammed in the reverse section

- ① Open the top cover and front cover.
- ② Take out the card cassette.
- ③ Release the lock and lift it up as shown in the diagram.
- ④ Take out the cleaning roller and cleaning cartridge.
- ⑤ Rotate the reverse knob. Turn the feeding knob back and forth. The jammed card may

come out from the left or right card slot.

- ⑥ Replace jammed card back to the card cassette.
- ⑦ Make sure the retransfer film is not shifted by this process. Put flattening part, cleaning roller/cartridge, and card cassette back in place. Close the printer cover.
- ⑧ Press the **Right Key**. The error message disappears from the LCD display and the printer restarts.

Beware the thermal unit may be hot. Turn off power and let it cool down for a few minutes. If card jam persists, please contact your Dascom reseller.

5.3.3 Change the Print Head

The print head is a heating element and directly affects print quality. A dirty or dusty environment seriously affects its life and can cause damage to the print head.

Consult your Dascom reseller if print head replacement is necessary.

To meet DASCOS's warranty policy for print head replacement, you must:

- Use Dascom approved consumables, including cards, ribbons and service parts.
- Maintain regular cleaning and maintenance of the printer.
- Install the printer in a dust free environment as detailed in the specifications
- Use good well-conditioned cards: clean, without deterioration causing head damage.

5.4 Technical support

If you have trouble configuring and using a printer, read this manual carefully.

If you still can't solve the problem, you can get detailed information and help via the DASCOS partner network.

5.4.1 DASCOS partner network

If you have any problem can't be solved, please contact the DASCOS dealer. If you don't know any DASCOS dealer, please visit www.dascom.com to tell us your problems.

DASCOS will inform you of the detailed contact of your local DASCOS dealer. When you call the DASCOS dealer, you must provide the information as following:

- ① The printer model and serial number.
- ② The current configuration and operating system.
- ③ A description of what happened.
- ④ A description of the steps taken to address this problem.

In addition, to help answer your questions around the clock, www.dascom.com provides a variety of explanations for the daily use of printers.

5.4.2 More information

If additional technical assistance is required, you can visit DASCOS website www.dascom.com, and find information about the use and troubleshooting of DASCOS printers in the driver and support section.

You can download the latest version of firmware, print driver and use manual, DASCOS printer usage and maintenance related video, and FAQ (FAQ) section.

CHAPTER 6. SPECIFICATION

Function	Double-sided printing (full color)
Printing system	Indirect retransfer system
Printing material	Material: PVC, PET, PET-G
Card thickness	0.48 ~ 1.10mm
Card size	ISO CR-80 – ISO7810 (53.98 x 85.60mm)
Printing density	600dpi (23.6 dots/mm)
Print tones	Input tones: RGB, 256 tones/color, K2 tones Output tones: YMC 256 tones/color, K2 tones
Print range	53.98mm x 85.60mm
Print time	Single sided: 170 cards/hour Double sided: 83 cards/hour
Ribbon	YMCK, YMCKH, YMCKK, YMCKI, YMCKSI, K, 1/2(YMC)K, YMCS, YMCSK, YMCFK, YMCWK
Film	Clear with optional hologram layer
Card feeding system	Automatic feed from Card Cassette Manual feed(single page)
Card feeding capacity	Card cassette: 250cards 0.76mm Outer tray: 250cards 0.76mm Reject bin: 140cards 0.76mm
Standard interface	USB2.0 Ethernet 100BASE-TX, IEEE802.3u RS-232C x 2 (Port for extended users) USB-Hub
Option	Card cassette lock, auto card cassette, contact card reader, contactless card reader, magnetic stripe reader RAM: 2GB, ROM: 32GB (3566) Wireless Communication 2.4G/5G Supports USB3.0 and Gigabit connection
Supported OS	Windows 8/8.1/10/11 and Server 2012/2016/2019/2022(32 and 64 bit)
Power source	AC100V~240V, 50/60Hz, 4.0A
Device size	411mm (height) × 339mm (width) × 248mm (deep)
Weight	13.3KG
Operating environment	Temperature: 10 ~ 35 °C Humidity: 20 ~ 80 % (no moisture condensation)
Storage environment	Temperature: -20 ~ 60 °C Humidity: 0 ~ 90 % (no moisture condensation)

Appendix I: Physical locks (optional)

In order to control the use of the printer, one or more of the following physical locks can be selected:

Card box lock *2 mechanical and electronic lock functions.

Consumable lock *1 mechanical lock function.

1. Mechanical lock function

1.1 Open or lock the following card box

Open: Insert the key into the lock hole, turn the key counterclockwise until it can no longer turn, the lock opens, press the cover button, then you can open the top cover.

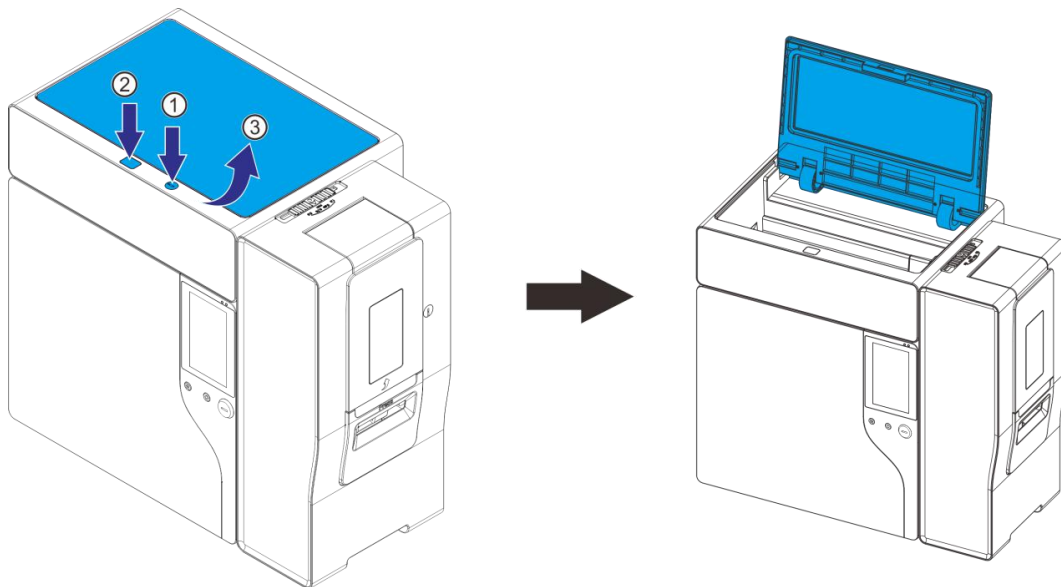

Close: Close the top cover, insert the key into the lock hole, turn the key clockwise until it can no longer turn, the card box has been locked.

1.2 Open or lock the following card box

Open: Insert the key into the lock hole, turn the key counterclockwise until it can no longer turn, you can open the front cover upward.

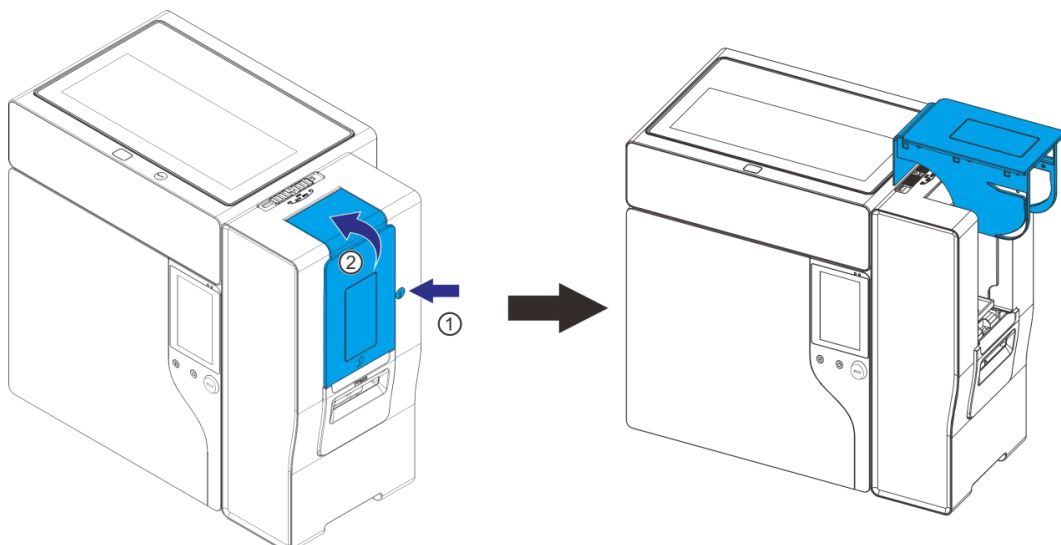

Close: Close the front cover, insert the key into the lock hole, turn the key clockwise until it can no longer turn, the card box has been locked.

1.3 Open or lock the consumable

Open: Insert the key into the lock hole, turn the key counterclockwise until it can no longer turn, then you can open the front cover of the card printer.

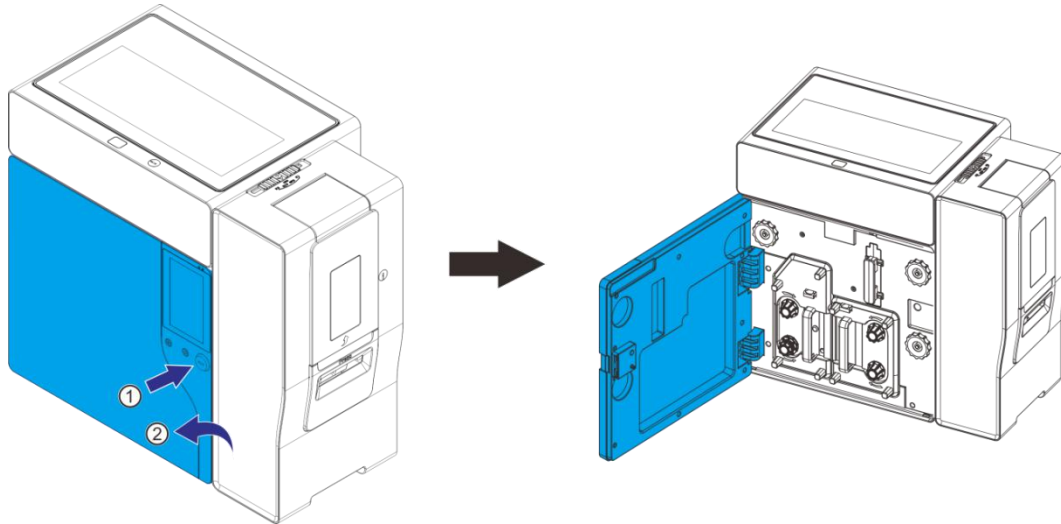

Close: Close the front cover, insert the key into the lock hole, turn the key clockwise until it can no longer be turned, the consumable has been locked.

2. Electronic lock function

The machine has the function of electronic lock, the specific development can be implemented based on the use of actual scenarios.

Appendix II: Wireless Communication (optional)

There are two wireless communication methods to connect the printer.

■ Method 1

1. Connect the printer Wireless Communication (default name is "DC8600-01", default password is "ds123456")

1.1 Search for Wireless Communication name in network Settings, select "DC8600-01", and click "Connect".

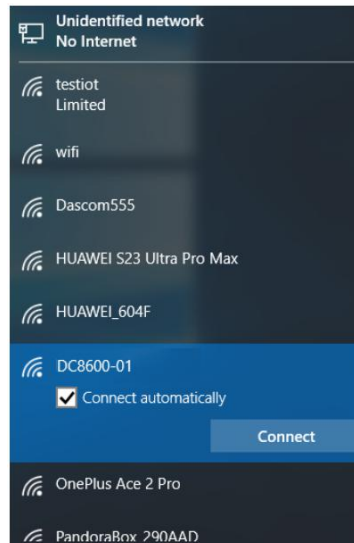

1.2 Enter password "ds123456" and click "Next".

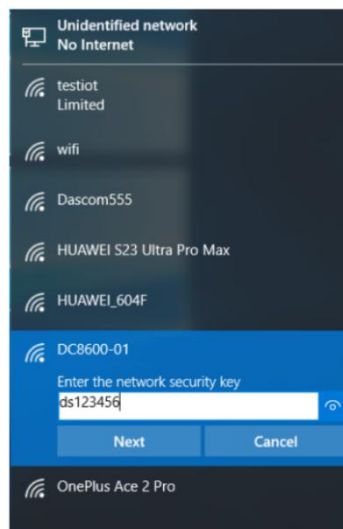

1.3 If the following picture appears, the connection is successful.



2. After the connection is complete, install the network port driver by referring to the driver description.
3. According to the CardEditor instructions, edit the data to send for printing.

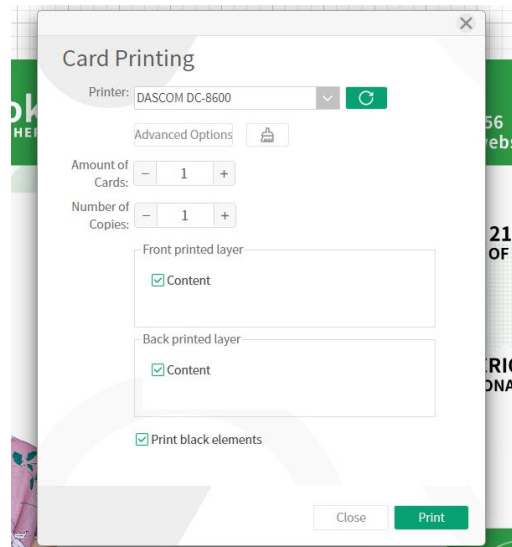

Method 2

1 Download and install FeasyBlue

(Android phone) search for FeasyBlue through the app that comes with the phone, download and install. The icon after the installation is completed is shown below:



*** Run FeasyBlue for the first time, and all inquiries are clicked Allow.**

2 Connect the printer

2.1 Select "SPP" mode or "BLE" mode, wait to search for the printer, until "DC8600-01" appears in the list, and click "DC-8600-01".

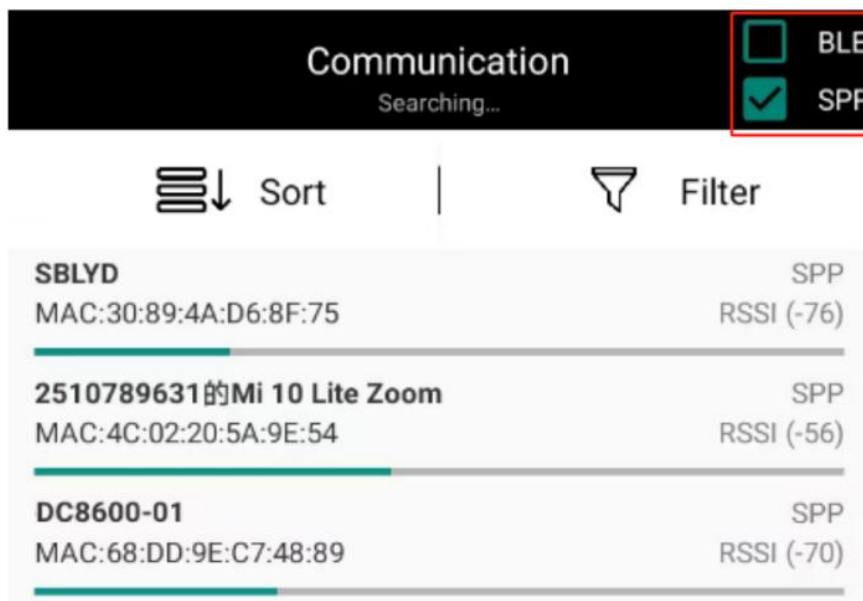

Note: Some mobile phones are not very good and will not be searchable, refresh a few times, you can search for "DC8600-01"

2.2 "The app is connected to the device" appears, which means that it is connected.

3 Print

3.1 Click “FeasyBlue” icon to open the software, turn on “HEX”:



3.2 Click “Send File”, and then click “FILES”:

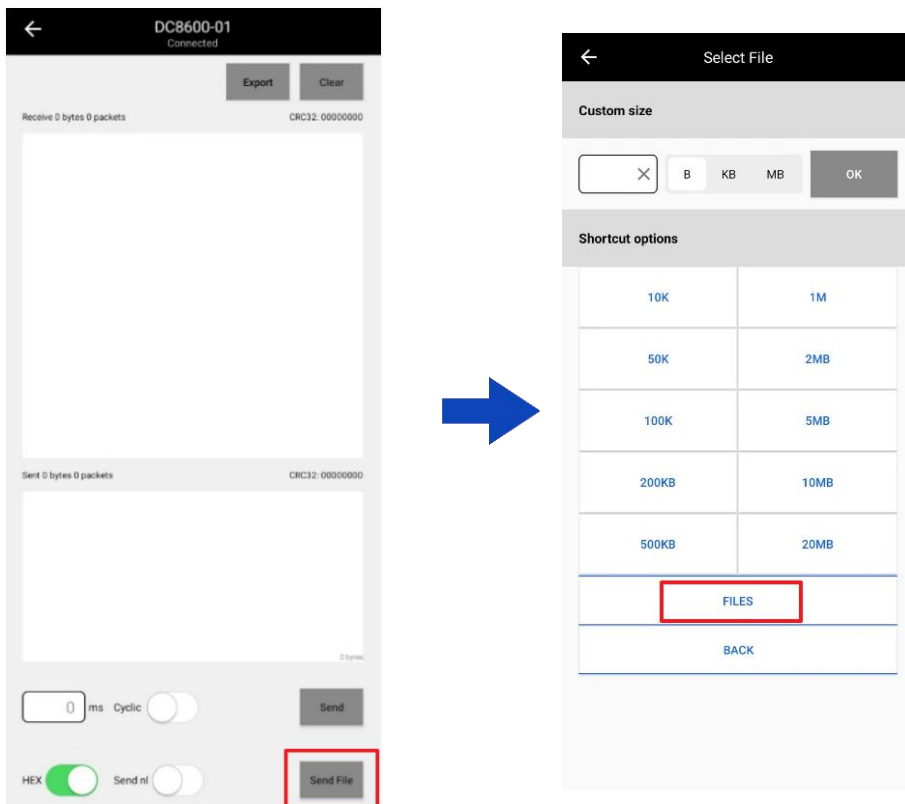

3.3 Select the target file, for example, "K.prn", and wait for the sending to complete

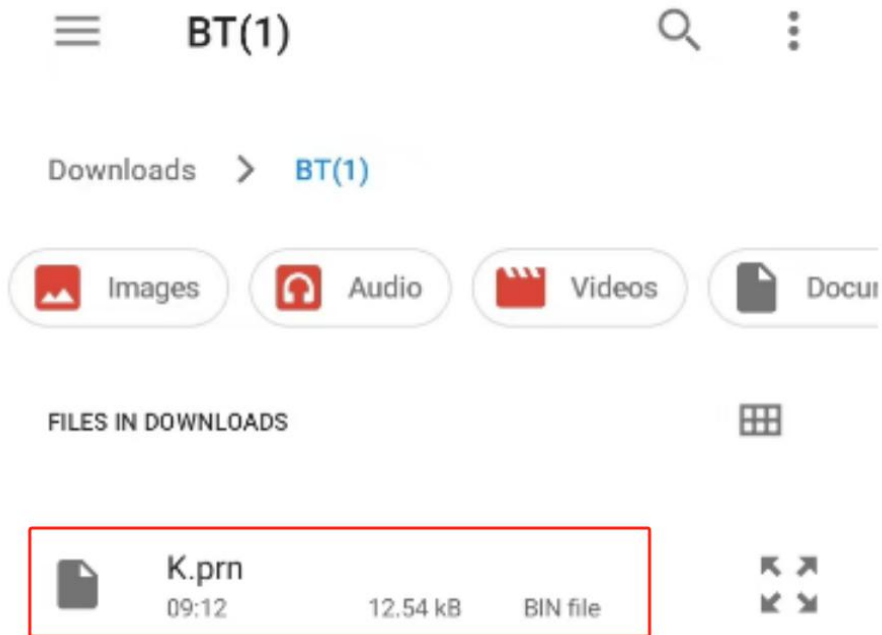

3.4 When the following figure appears in the receiving text box, the data is sent successfully and the printer prints

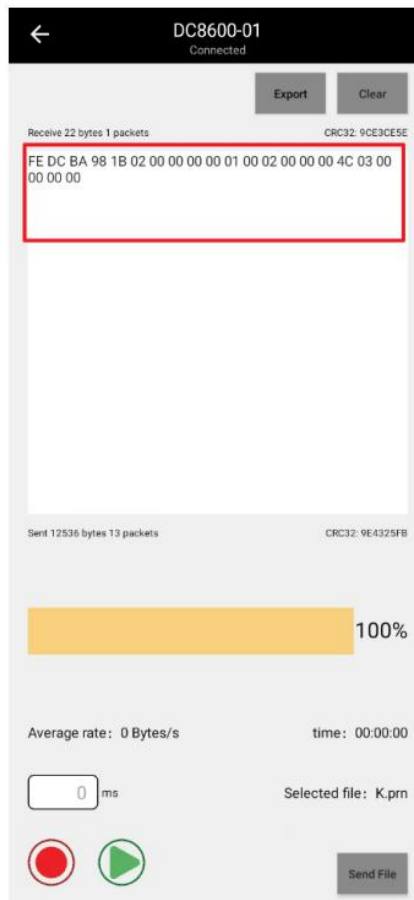

Appendix III: Declaration of Conformity

Hereby, Jiangmen Dascom Computer Peripherals Co., Ltd. declares that the radio equipment type DC-8600, DC-8600Pro are in compliance with Directive 2014/53/EU and these products are allowed to be used in all EU member states.

Manufacturer information:

Company name: Jiangmen Dascom Computer Peripherals Co., Ltd.

Address: No 399, Jin Xing Road, Jiang Hai District, Jiangmen City Guang Dong Province, China

Operation frequency (Max power)

Radio	Frequency	Max. power
Wireless Communication	2402-2480MHz	12.4dBm
Wireless Communication 2.4G	2412-2472MHz	19.9dBm
Wireless Communication 5G	5150-5250MHz	19.5dBm
	5250-5350MHz	20.2dBm
	5470-5725MHz	18.1dBm
	5725-5850MHz	13.9dBm
RFID	13.56MHz	47.71dB μ V/m @10m

RF exposure information:

The Maximum Permissible Exposure (MPE) level has been calculated based on a distance of d=20 cm between the device and the human body. To maintain compliance with RF exposure requirement, use product that maintain a 20cm distance between the device and human body.

The device is restricted to indoor use when operated in the European Community using frequency 5150MHz-5350MHz to reduce the potential for interference.

Restriction in BE, BG, CZ, DK, DE, EE, IE, EL, ES, FR, HR, IT, CY, LV, LT, LU, HU, MT, NL, AT, PL, PT, RO, SI, SK, FI, SE, UK(NI).

Appendix IV: EU Declaration of Conformity (DoC)

Hereby we,

Name of manufacturer: Jiangmen Dascom Computer Peripherals Co., Ltd.

Address: No 399, Jin Xing Road, Jiang Hai District, Jiangmen City Guan Dong Province, China

declare that this DoC is issued under our sole responsibility and that this product:

Product description: Card Printer

Type designation(s): DC-8600, DC-8650, DC-8600Pro, DC-700, DC-730

Trademark: 

Object of the declaration: [Model: DC-8600, DC-8650, DC-8600Pro, DC-700, DC-730. The device is Card Printer, it sports Wireless Communication. For more details, pls refer to the user manual.]

is in conformity with the relevant Union harmonization legislation:

Radio Equipment Directive 2014/53/EU:

with reference to the following standards applied:

Safety	EN IEC 62368-1:2024+A11
EMC	ETSI EN 301 489-1 V2.2.3 (2019-11)
	ETSI EN 301 489-3 V2.3.2 (2023-01)
	ETSI EN 301 489-17 V3.3.1 (2024-09)
	EN 55032:2015+A11+A1
	EN 55035:2017+A11
Radio	EN IEC 61000-3-2:2019+A1
	EN 61000-3-3:2013+A1+A2
	ETSI EN 300 328 V2.2.2 (2019-07)
	ETSI EN 301 893 V2.1.1 (2017-05)
	ETSI EN 300 440 V2.2.1 (2018-07)
Health	ETSI EN 300 330 V2.1.1 (2017-02)
	EN IEC 62311: 2020
	EN 50665:2017

The Notified Body Kiwa Nederland B.V., with Notified Body number 0063 performed:

Applicable Modules: B+C

Where applicable:

The issued EU-type examination certificate: 252140419/AA/00

Accessories:

Ancillary Equipment 1	Power Cable	
	Length (Approx.)	2.0m
Ancillary Equipment 2	Type-B Cable	
	Length (Approx.)	1.0m

Date: 7 November 2025

Name: Yingsheng Huang Function: Manager Signature:

DASCOM REPRESENTATIVES

GERMANY

DASCOM Europe GmbH
Heuweg 3
89079 Ulm
Germany
Tel.: +49 (0) 731 2075 0
Fax: +49 (0) 731 2075 100
www.dascom.com

SINGAPORE (ASIA PACIFIC)

DASCOMAP Pte Ltd
2 Jurong East Street 21
05-42, IMM Building
Singapore 609601
Phone: +65 6760 8833
Fax: +65 6760 1066
www.dascom.com

FRANCE

DASCOM Europe GmbH
7, Impasse de la Chanée
77410 Annet Sur Marne
France
Phone: +33 (1) 85 42 24 00
www.dascom.com

UNITED KINGDOM

DASCOM GB Ltd
Hart House, Priestley Road,
Basingstoke, Hampshire
RG24 9PU, England
Phone: +44 (0) 1256 355130
Fax: +44 (0) 1256 481400
www.dascom.com

AMERICAS

DASCOM Americas Corporation
34 Lakeview Court
Verona, VA 24482
USA
Phone: +1 (877) 434 1377
Fax: +1 (877) 334 0549
www.dascom.com

CHINA

JIANGMEN DASCOM COMPUTER
PERIPHERALS CO., LTD
No.399, Jinxing Road,
Jianghai District Jiangmen,
P.R. China
www.dascom.com

All rights reserved. Translations, reprinting or copying by any means of this manual complete or in part or in any different form requires our explicit approval. We reserve the right to make changes to this manual without notice. All care has been taken to ensure accuracy of information contained in this manual. However, we cannot accept responsibility for any errors or damages resulting from errors or inaccuracies of information herein.